

Transposition and Double Outlet Right Ventricle



**Norman H Silverman MD. D Sc (Med), FACC, FASE, FAHA.
Professor of Pediatrics Emeritus (Cardiology) U.C. San Francisco,
Professor Emeritus, Stanford University**



Common Transposition

- 6% of congenital heart disease
- Latin-*transponere*= to place across
- Aorta from right ventricle
- Pulmonary artery from left ventricle

Transposition: State-of-the-Art.

- **Define**
 - **Situs**
 - **Atrioventricular connection**
 - **Ventriculo-arterial connections.**
 - **Type and extent of the atrial connections.**
 - **Perform balloon atrial septostomy where necessary.**
 - **Atrioventricular morphology**
 - **Extent and type of ventricular septal defect**
 - **Arterial Positions**
 - **Aortic, pulmonic and sub, valvar and supra-valvar abnormalities**
 - **Define the coronary artery patterns.**
 - **Assess Ductus**
 - **Arch obstructions**

Atrioventricular & Ventriculoarterial Connections

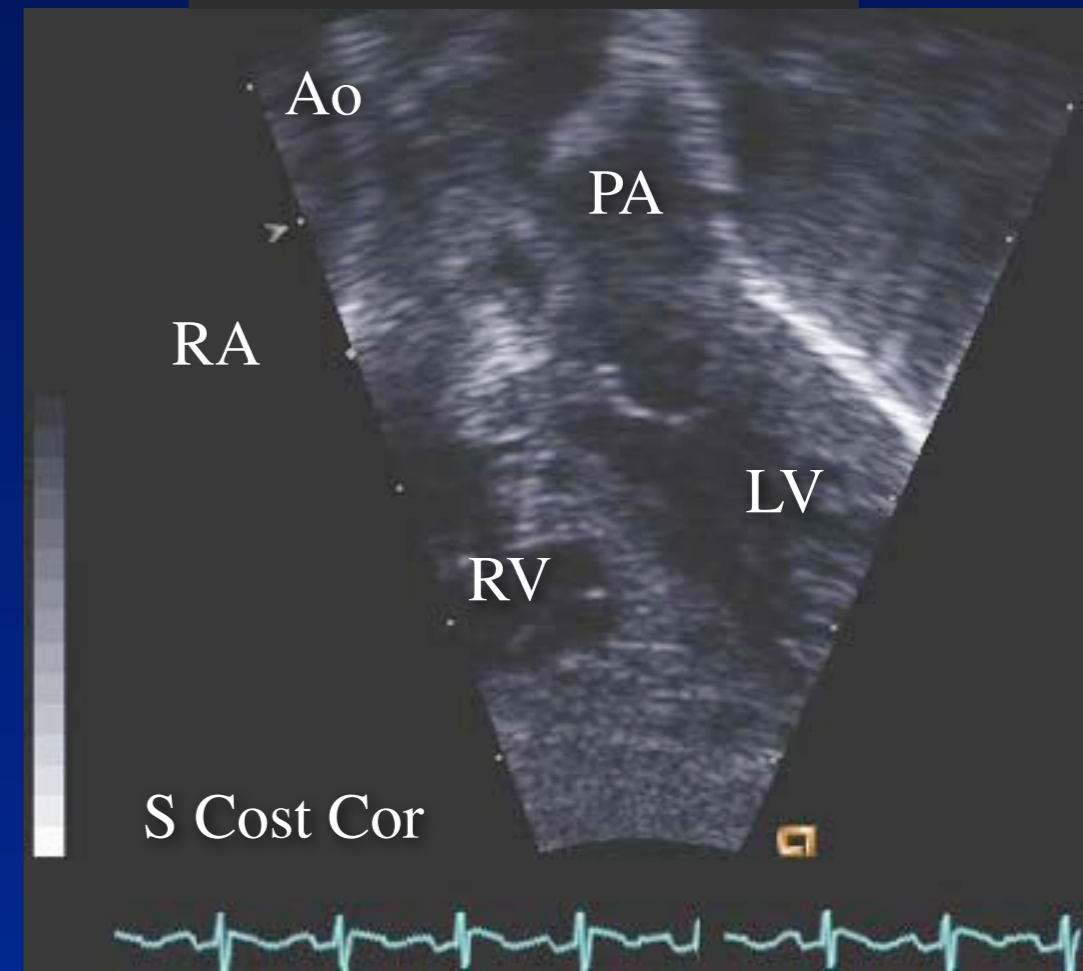
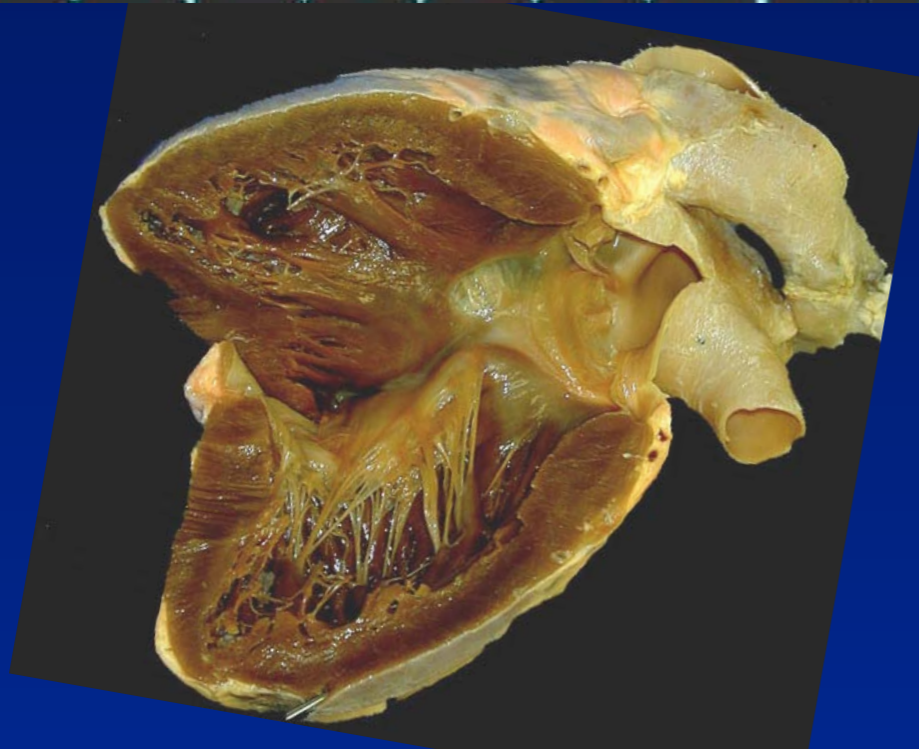
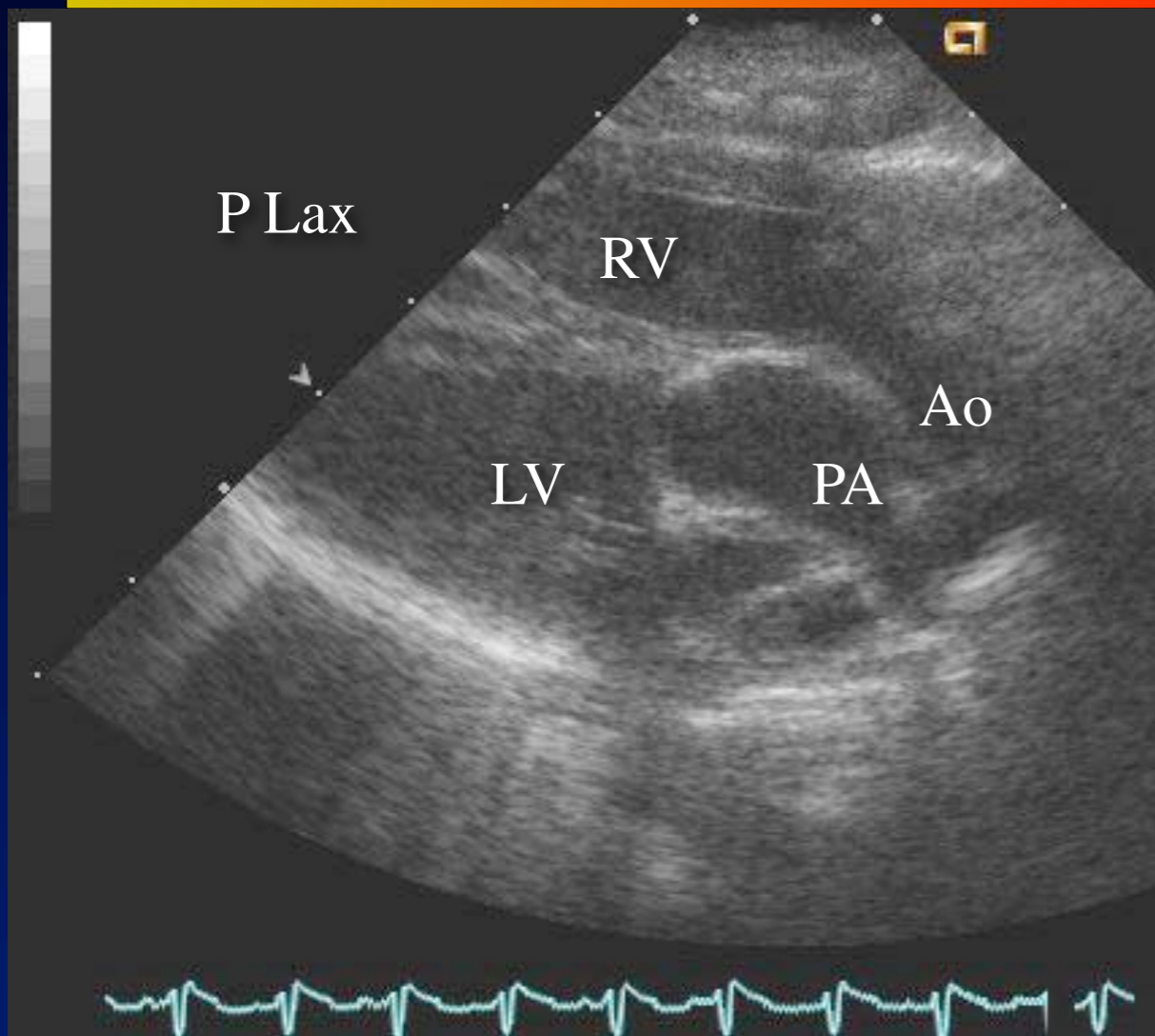

TGA: Subcostal Oblique Imaging

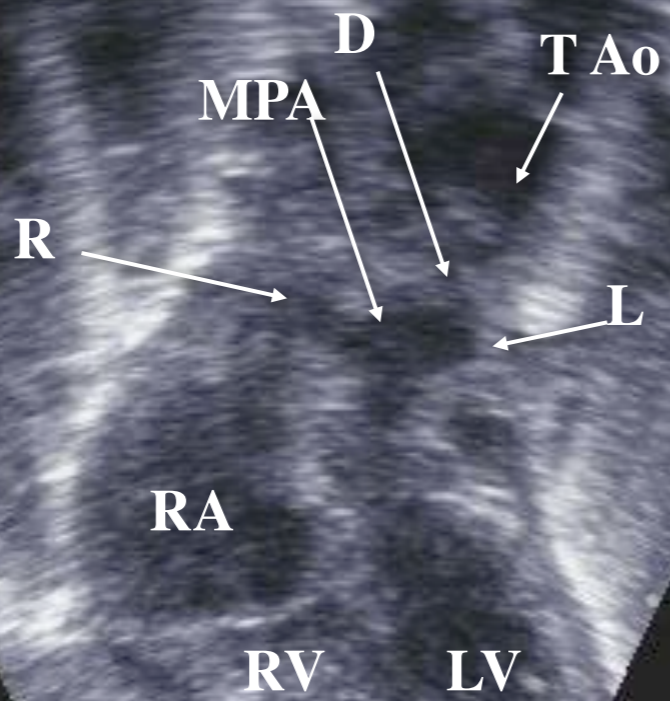

**Coroanl
For PA's**



**Coronal
View**

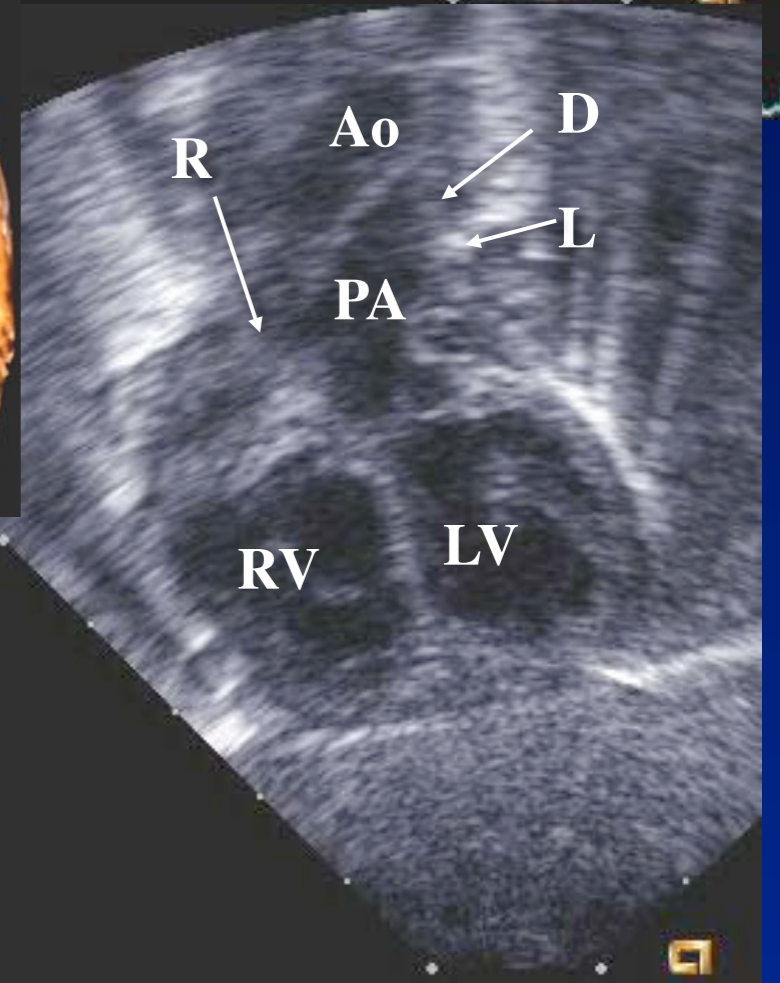
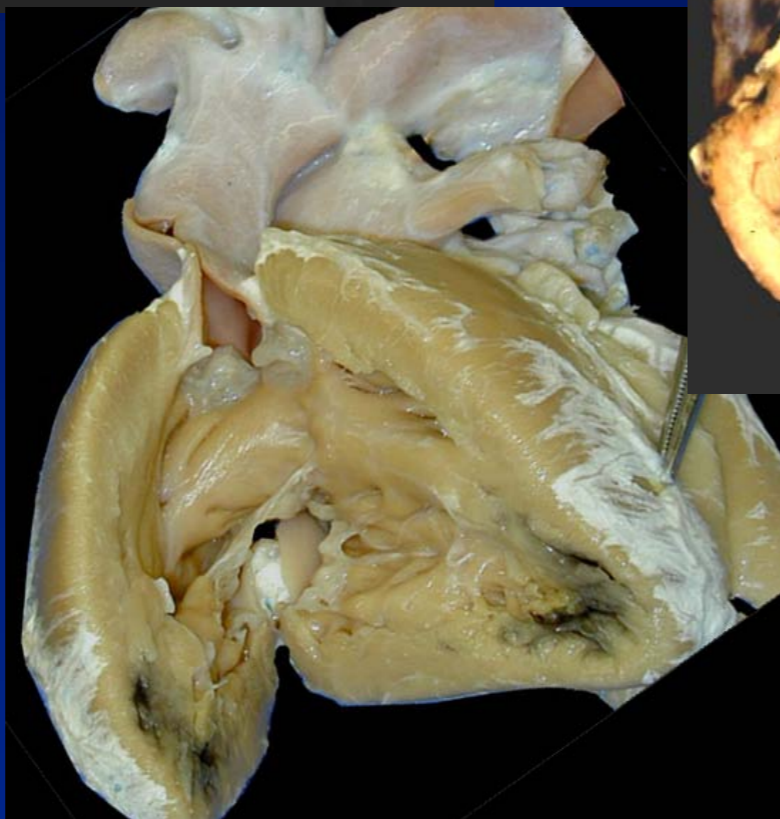
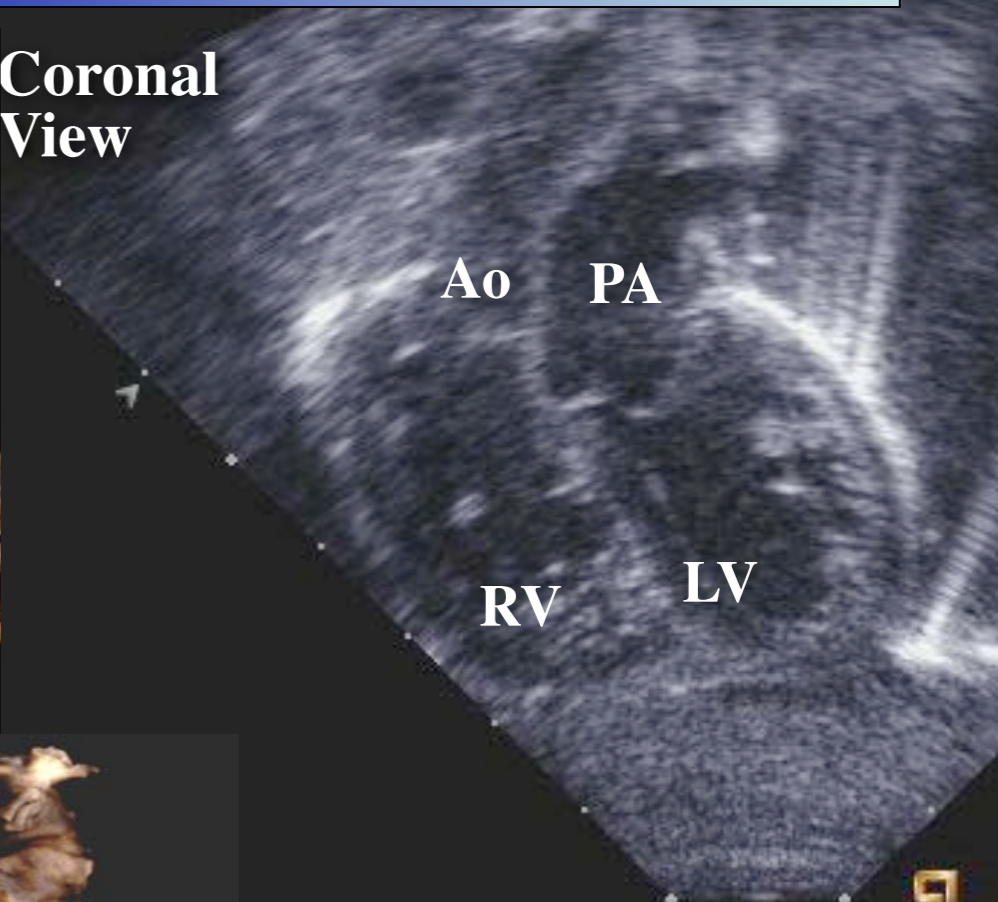

TGA: Subcostal Oblique Views

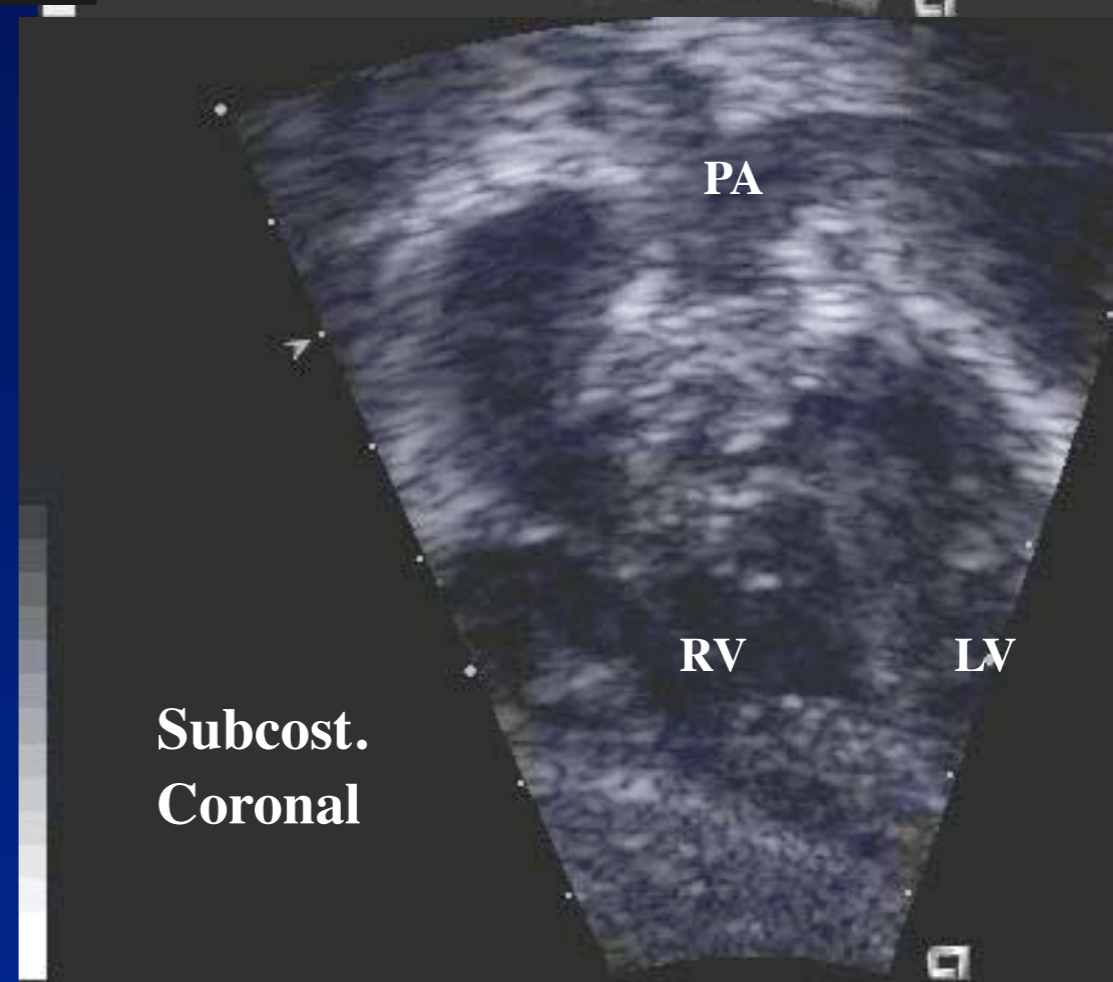
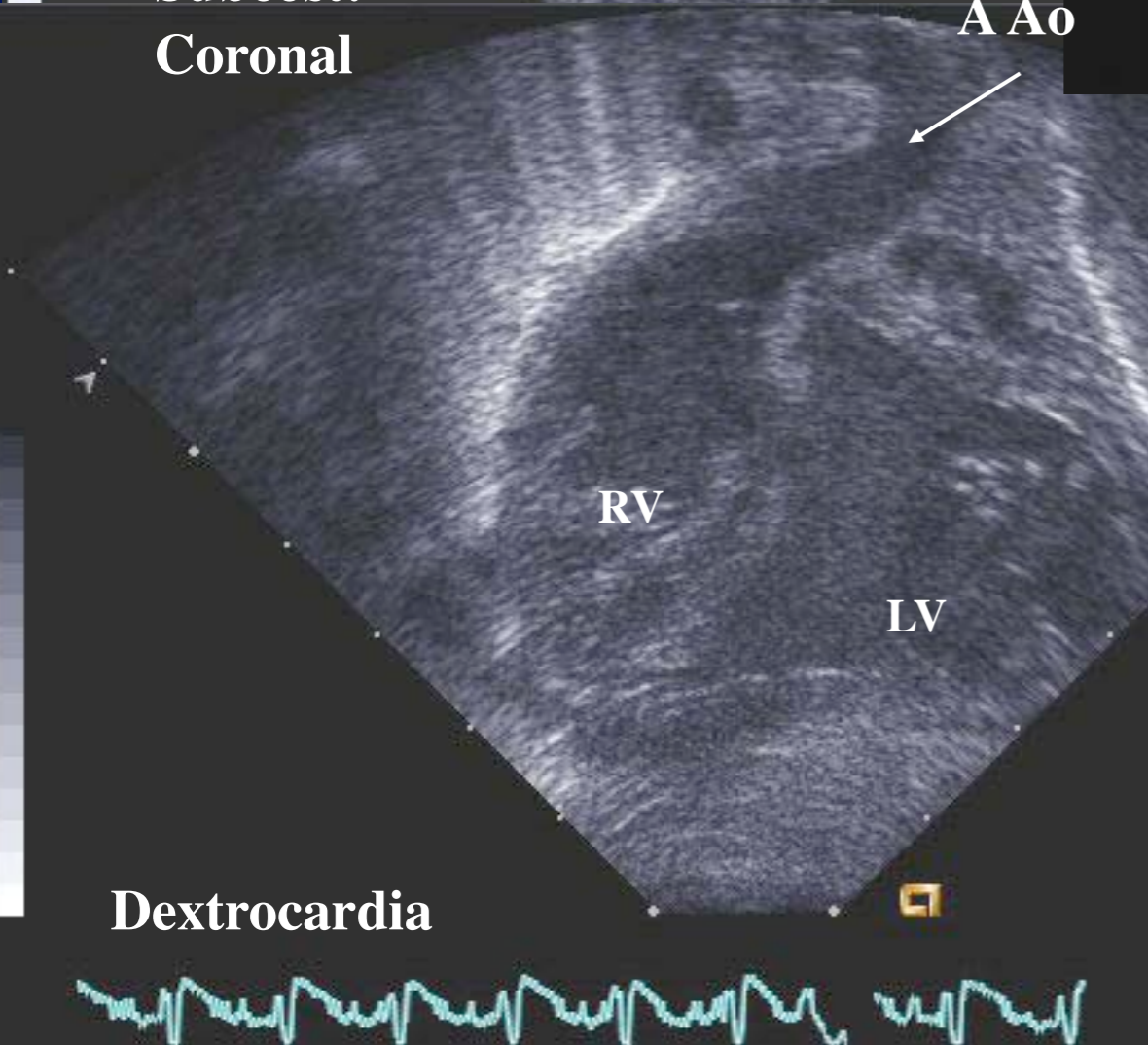
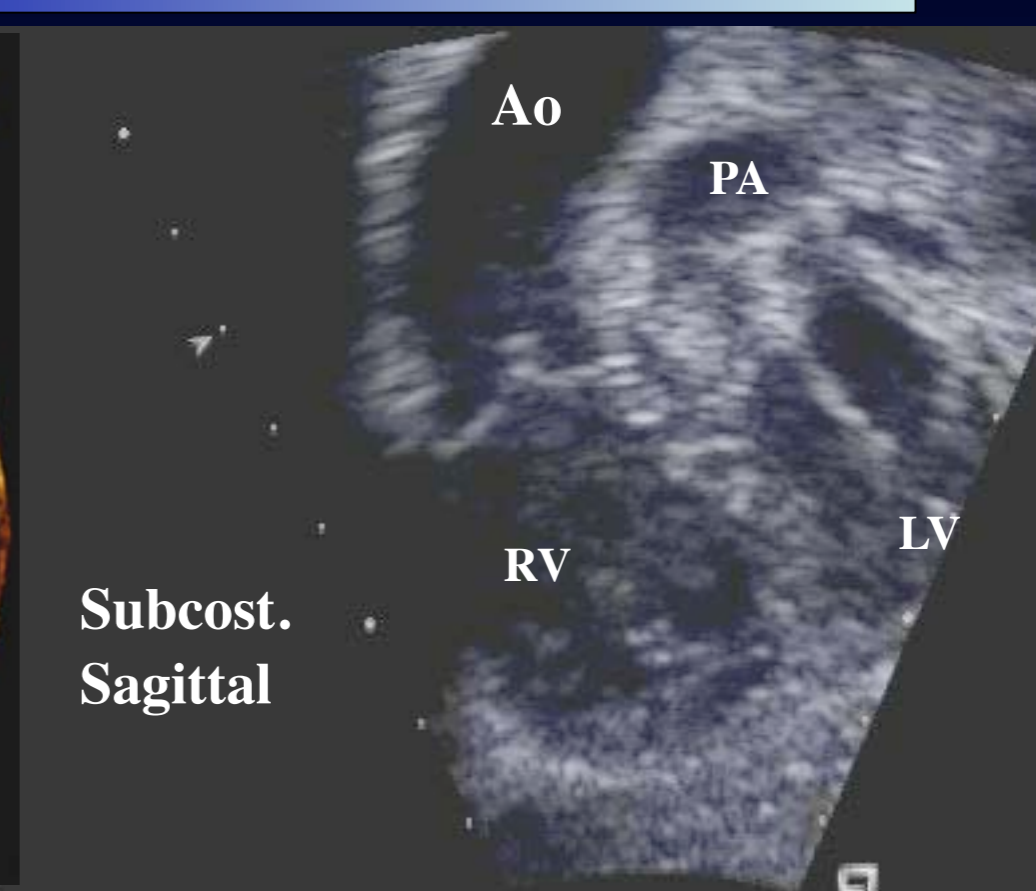
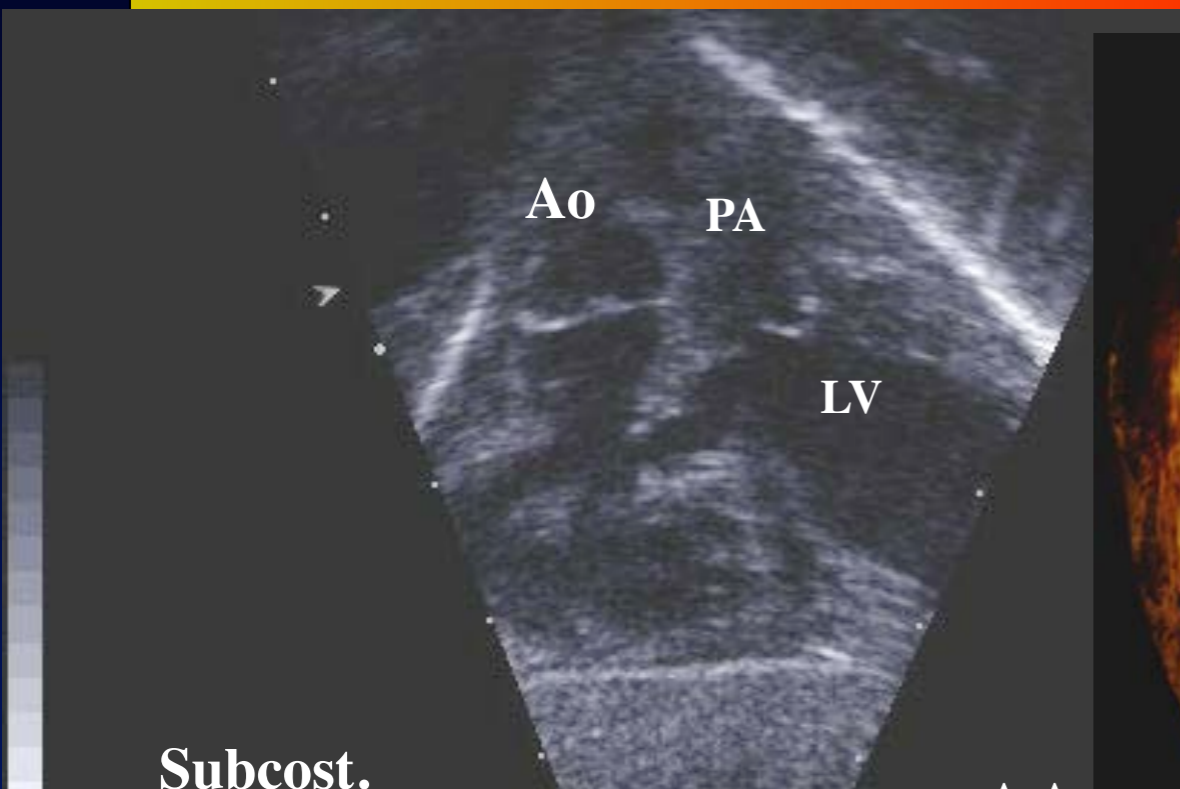

Position of Aorta and Pulmonary Arteries

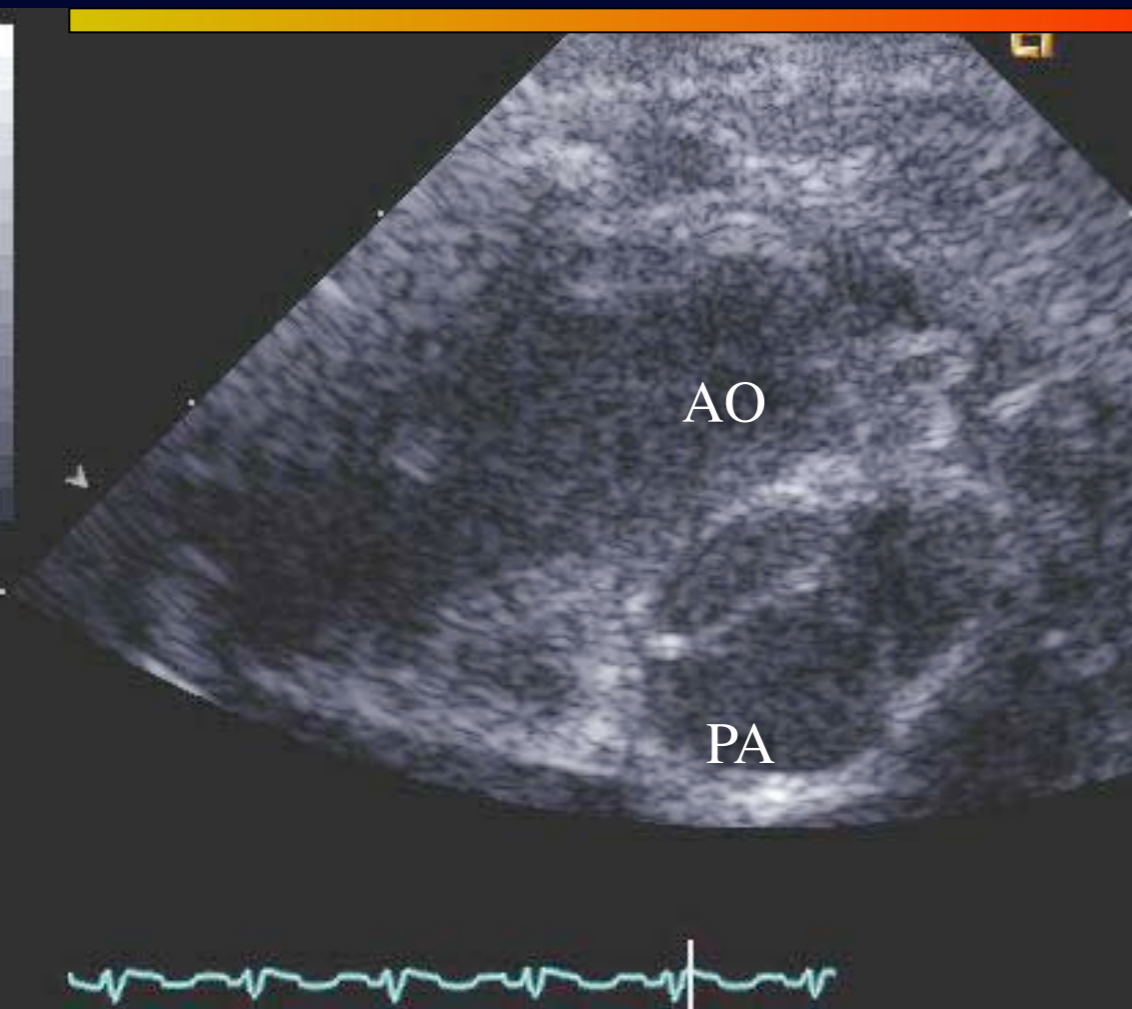

P Sax

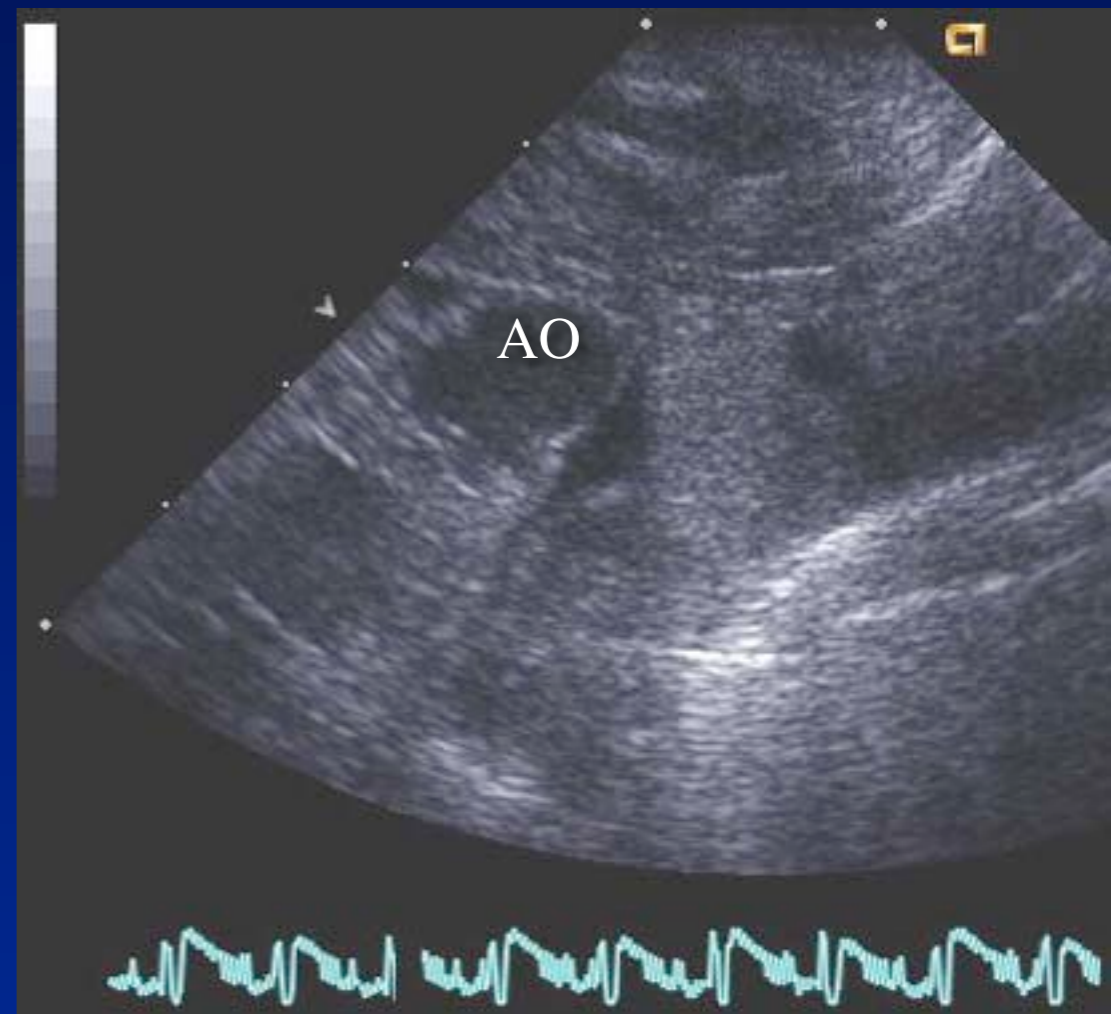
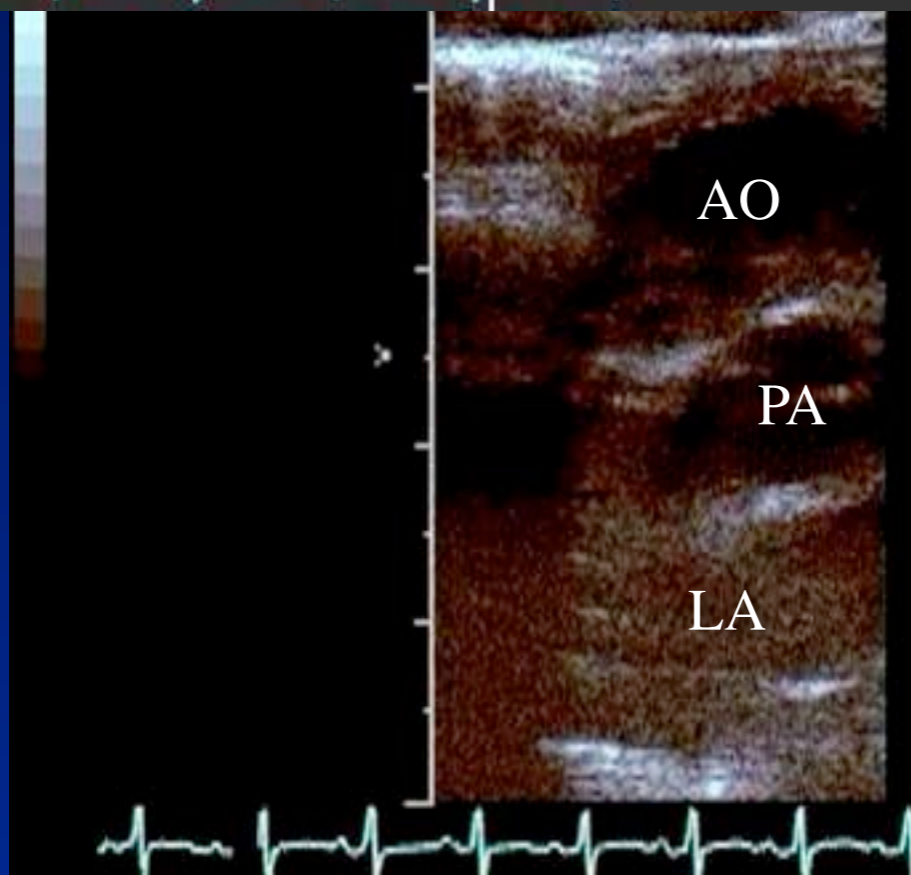
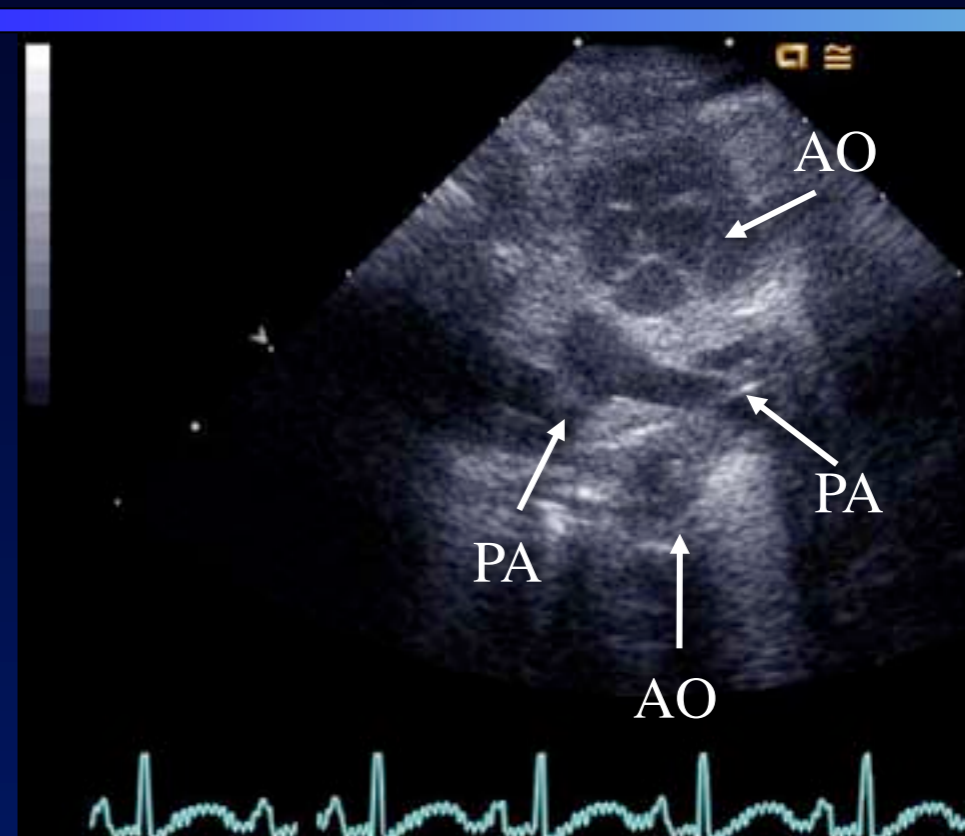

Immediate Postnatal ECHO For Cyanosis++

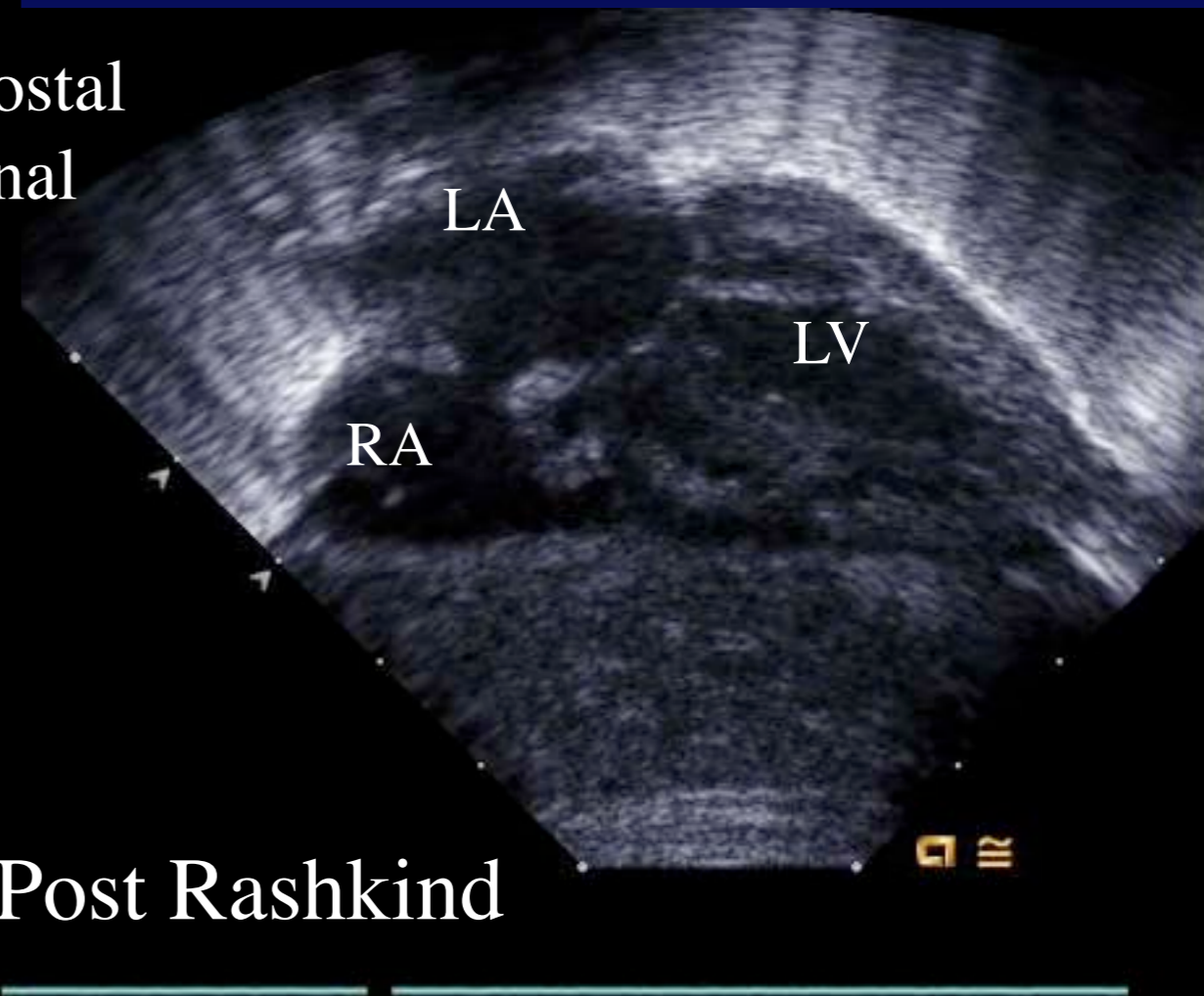
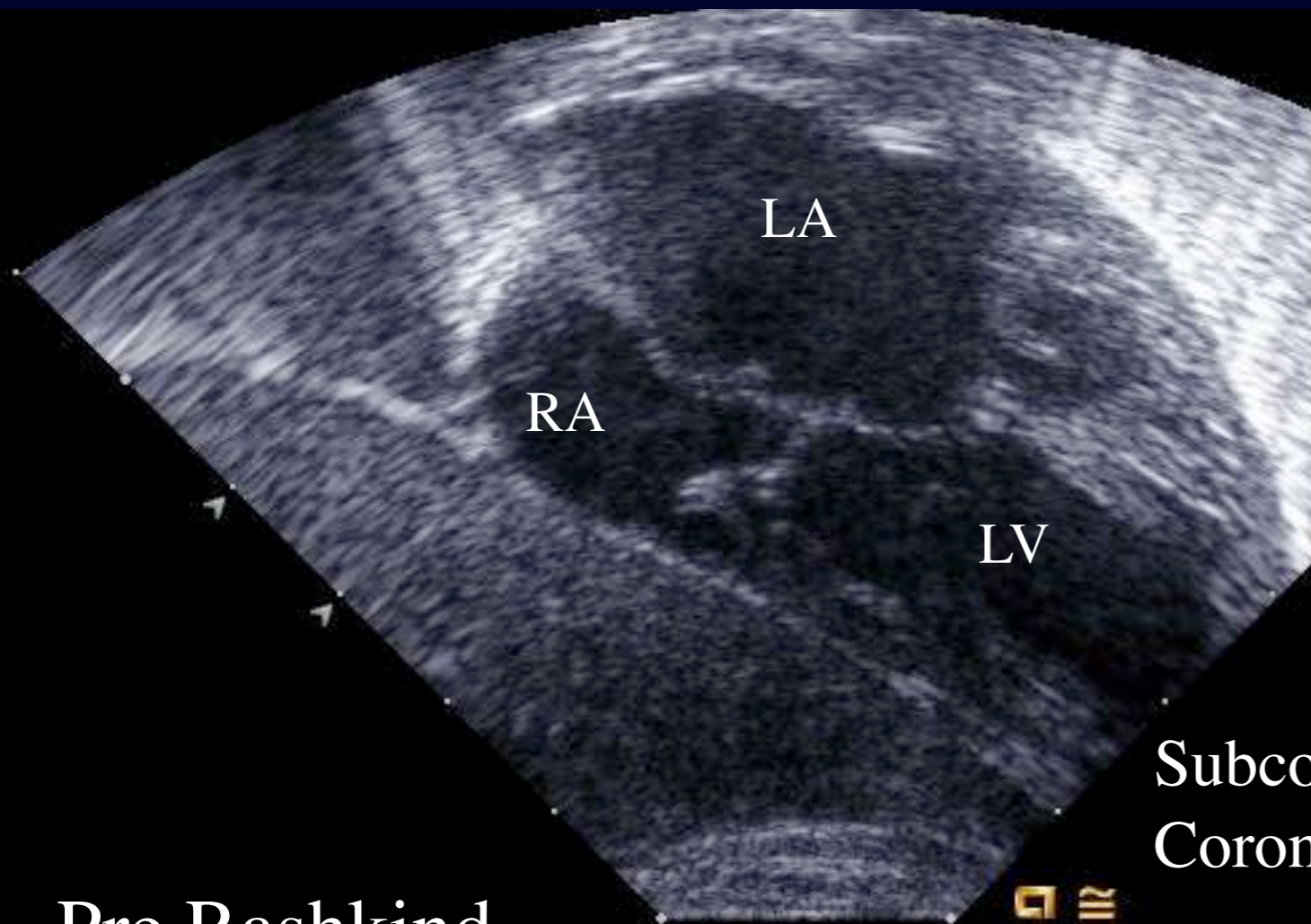

TGA : Balloon Septostomy

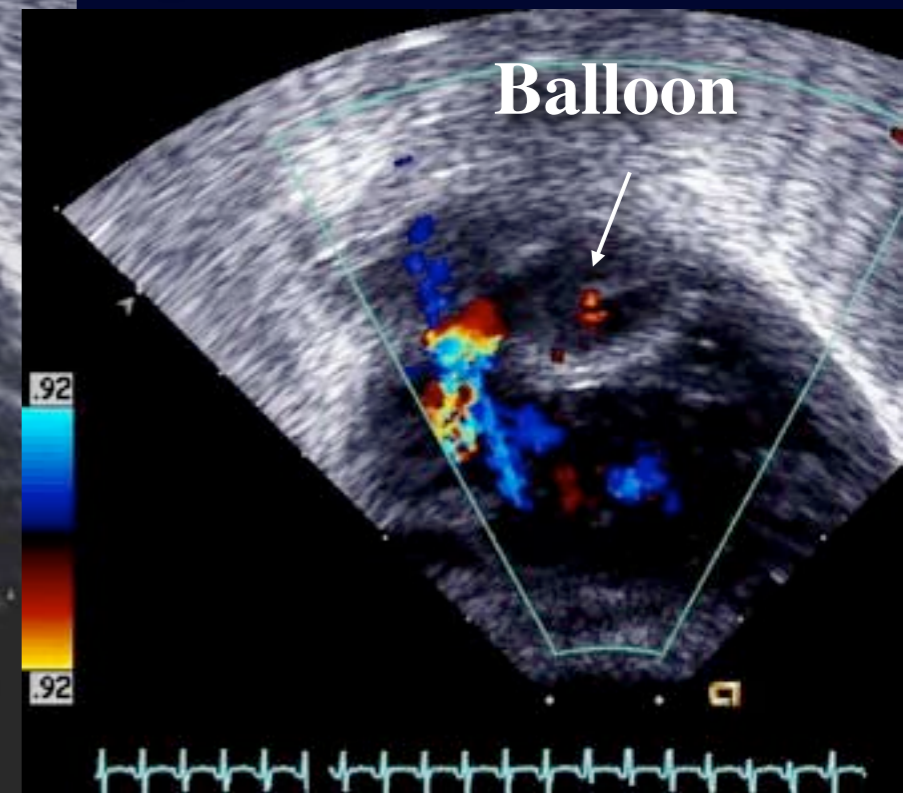
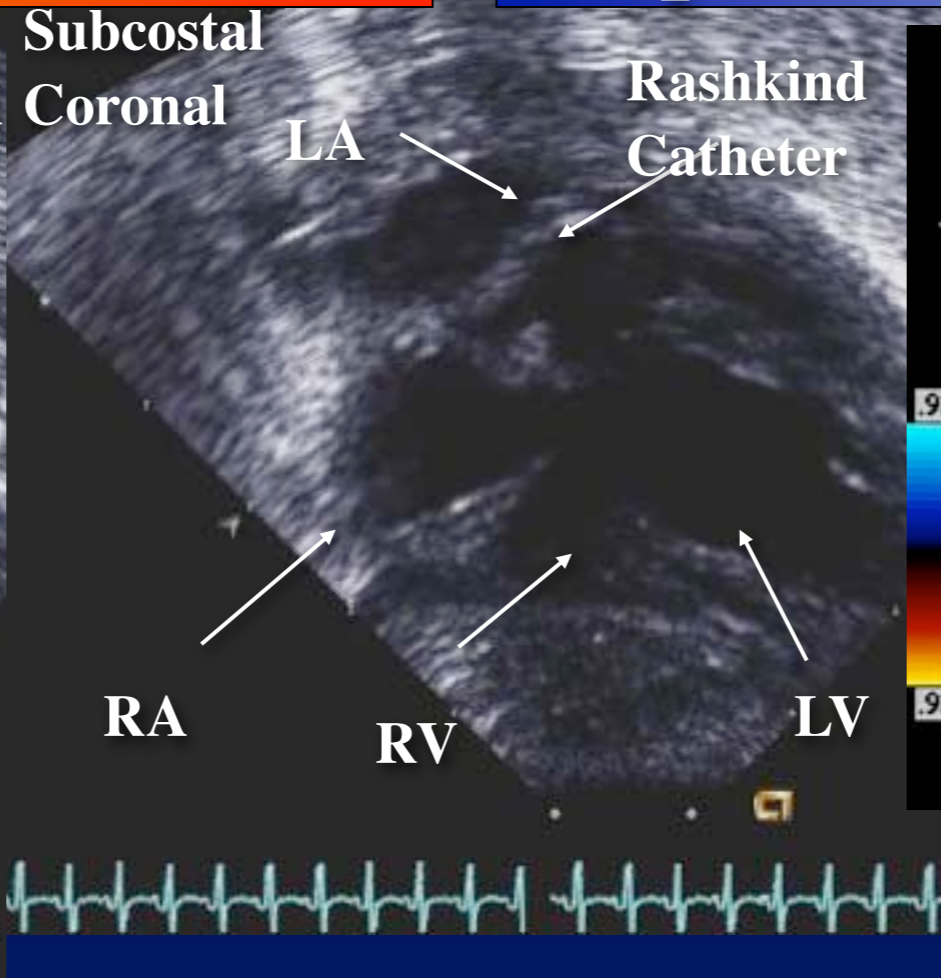
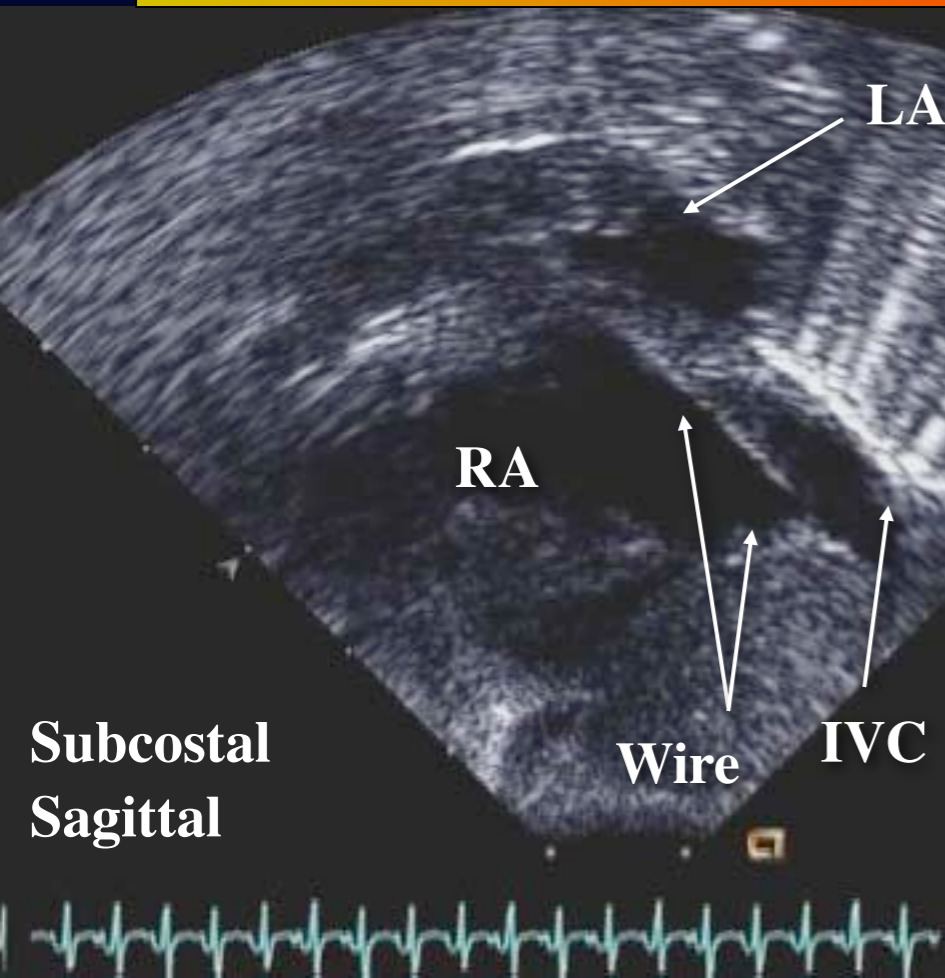

Patent Ductus Arteriosus in TGA

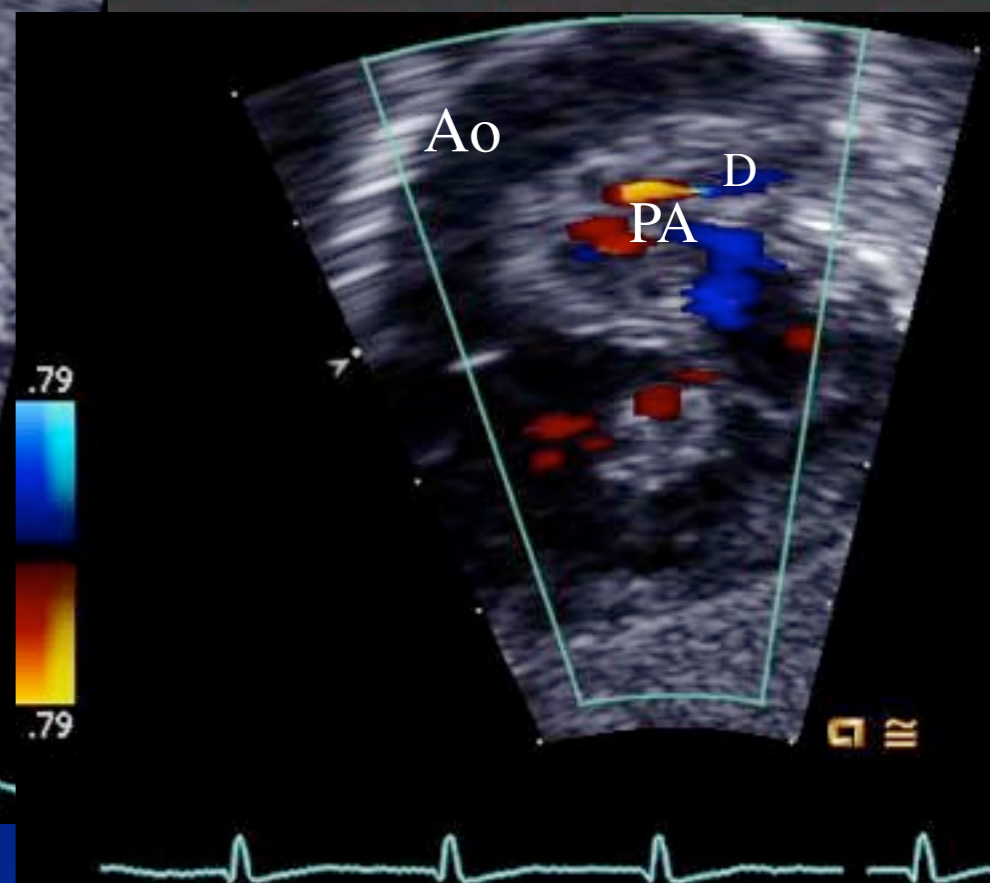
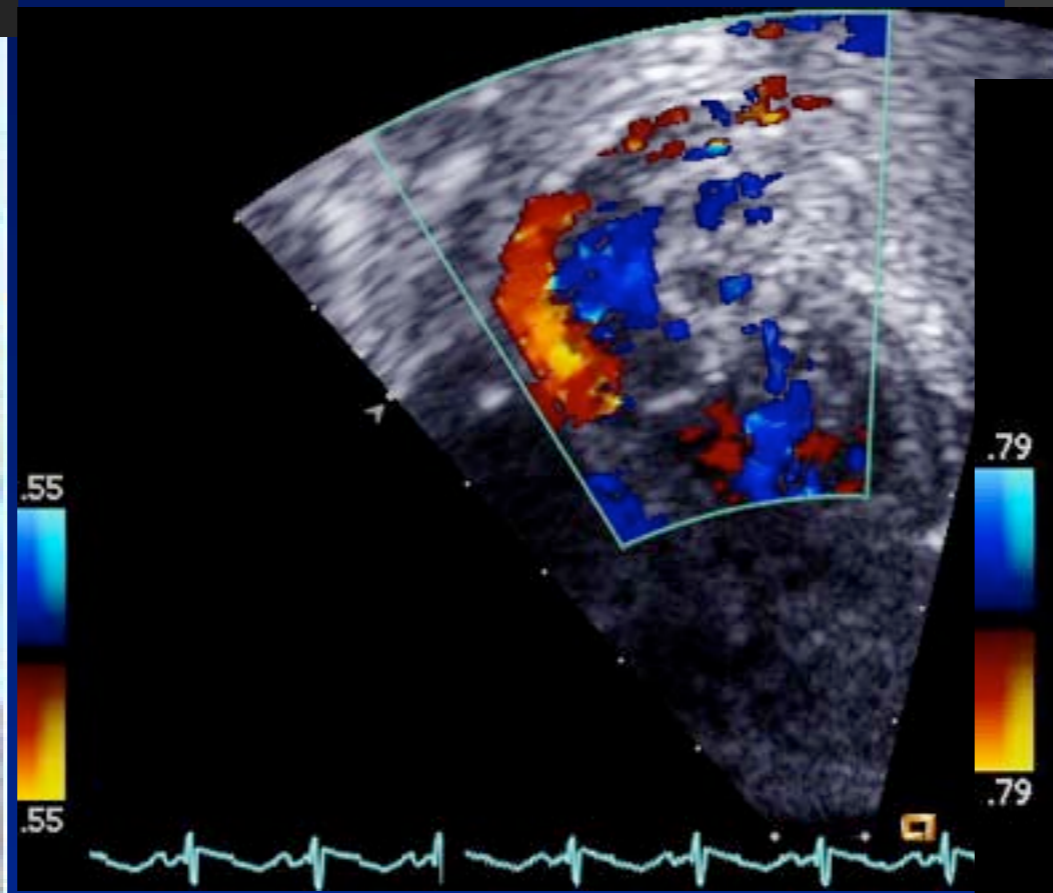
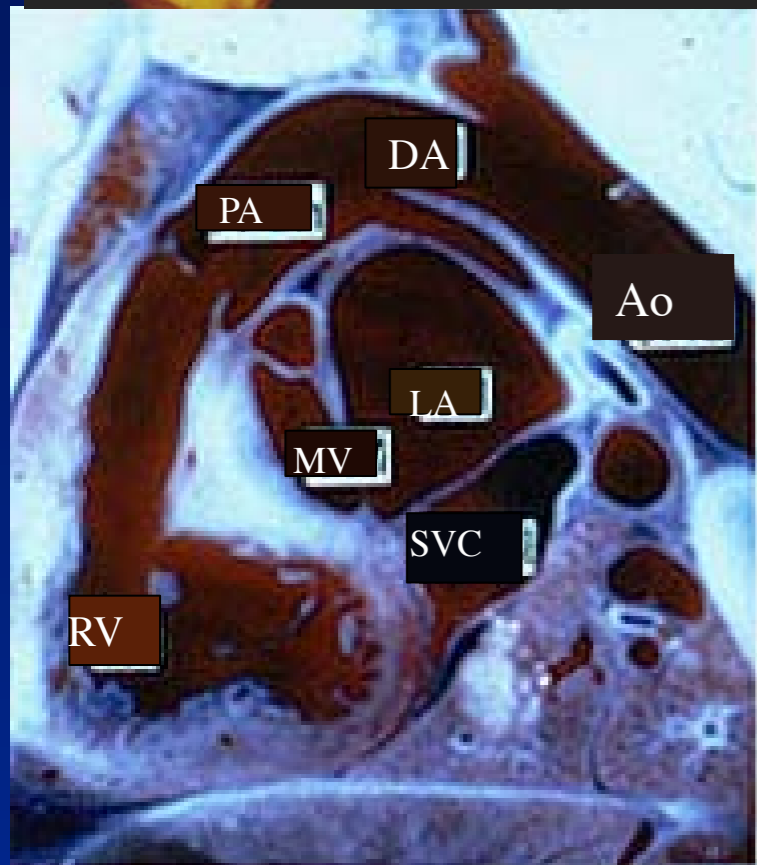
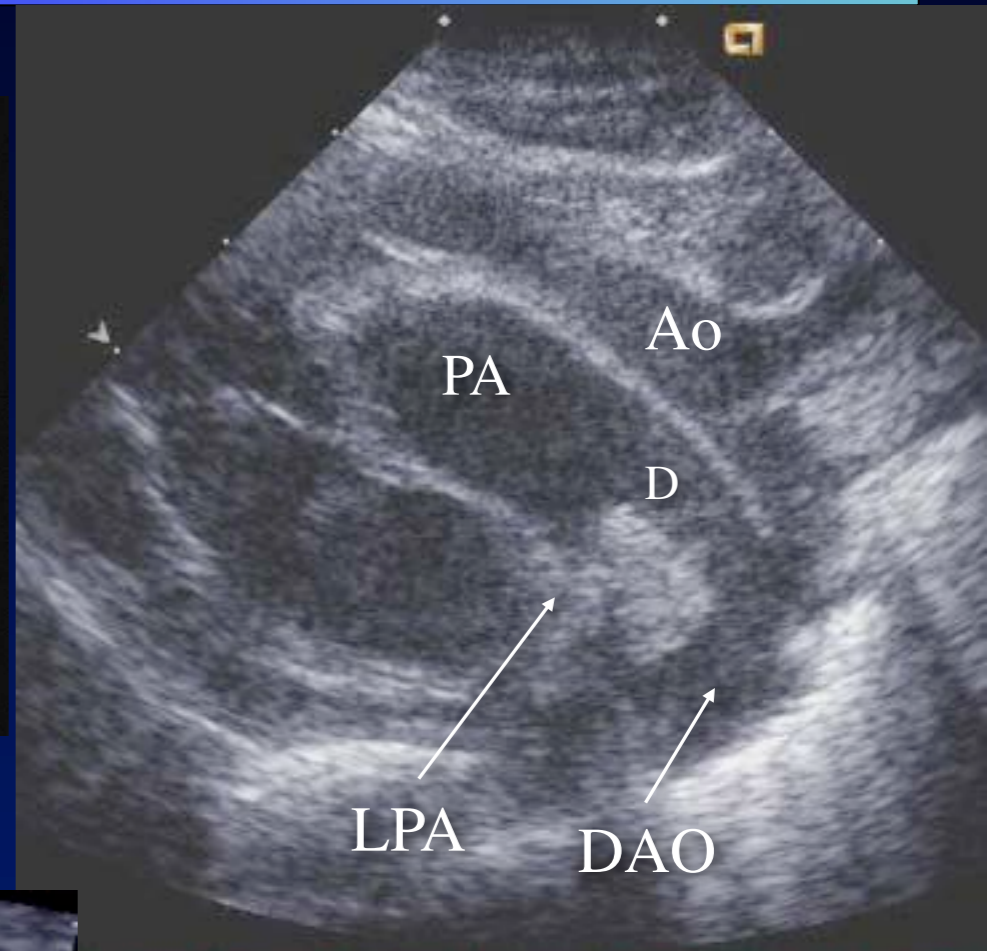
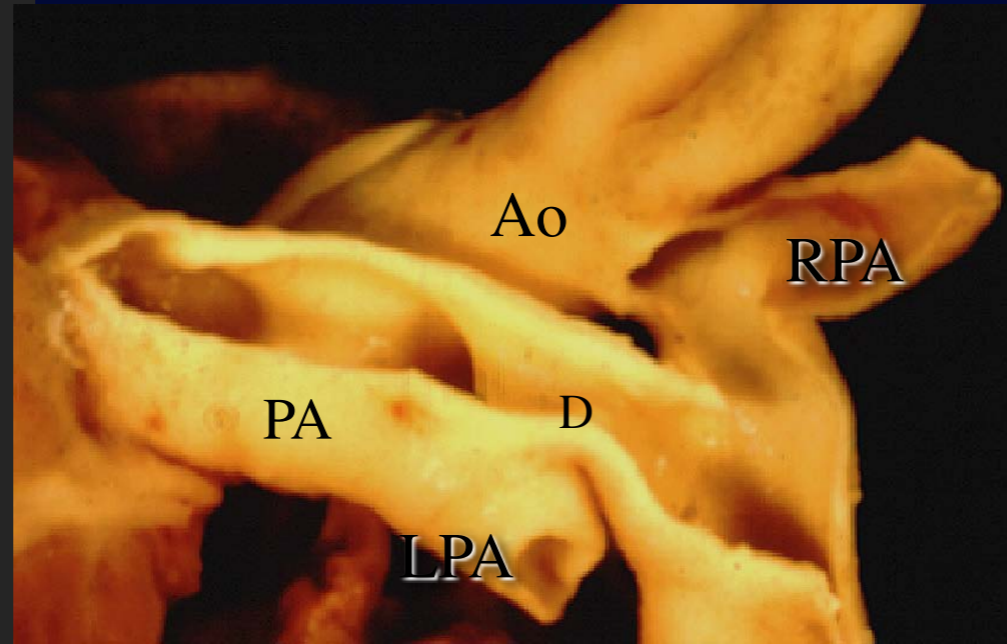

Confluent Large VSD

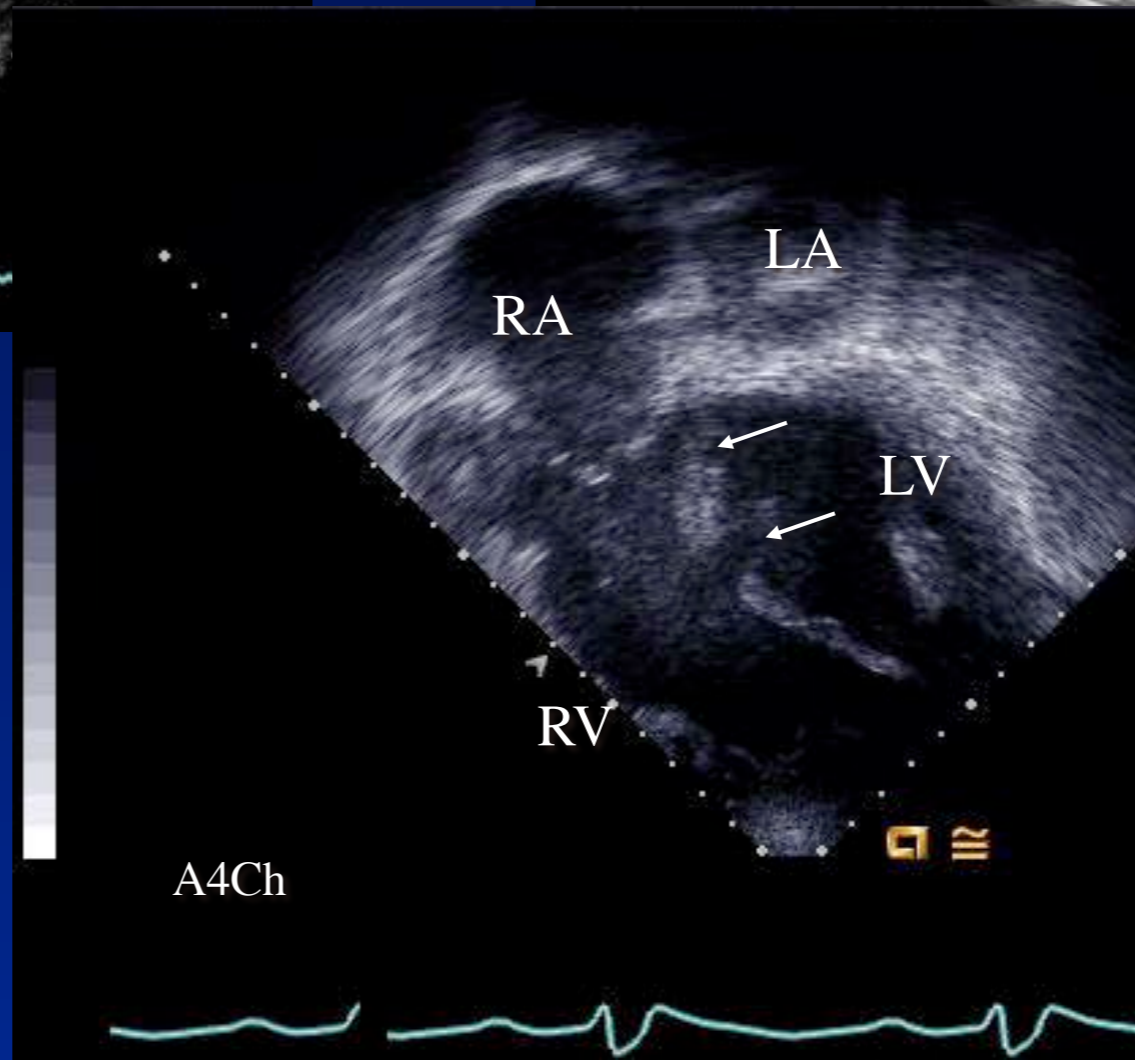
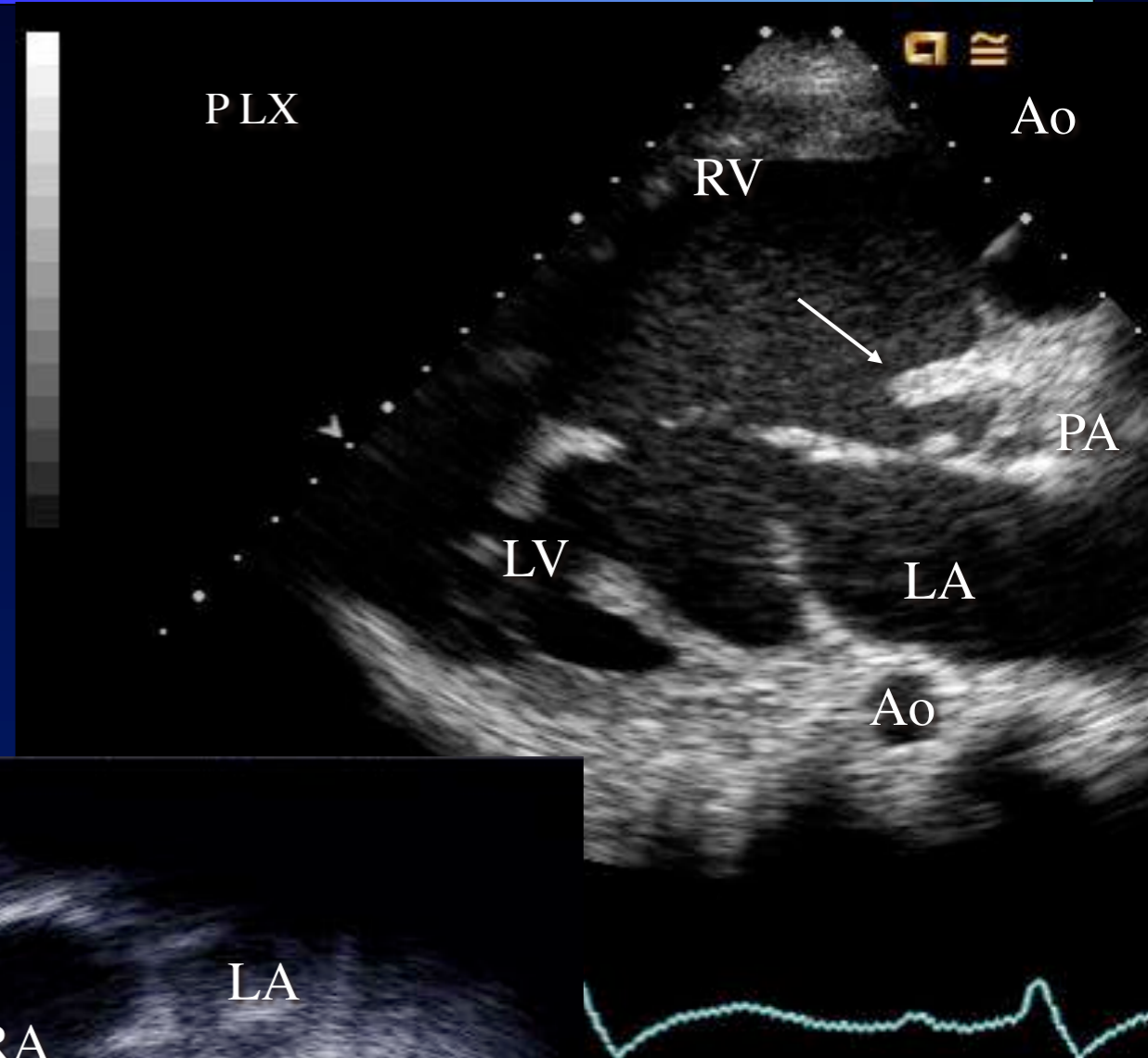
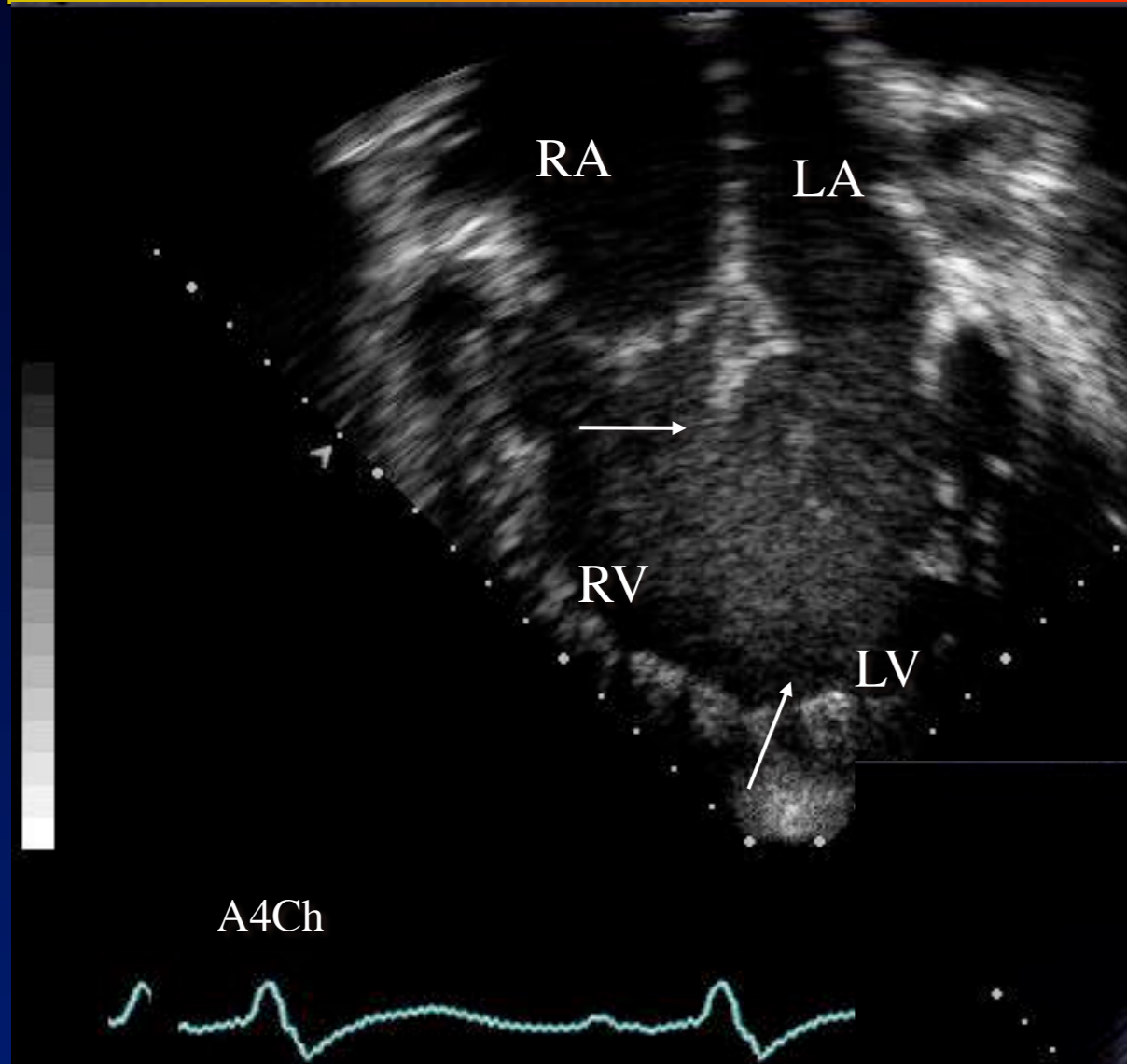

TGA: VSD's

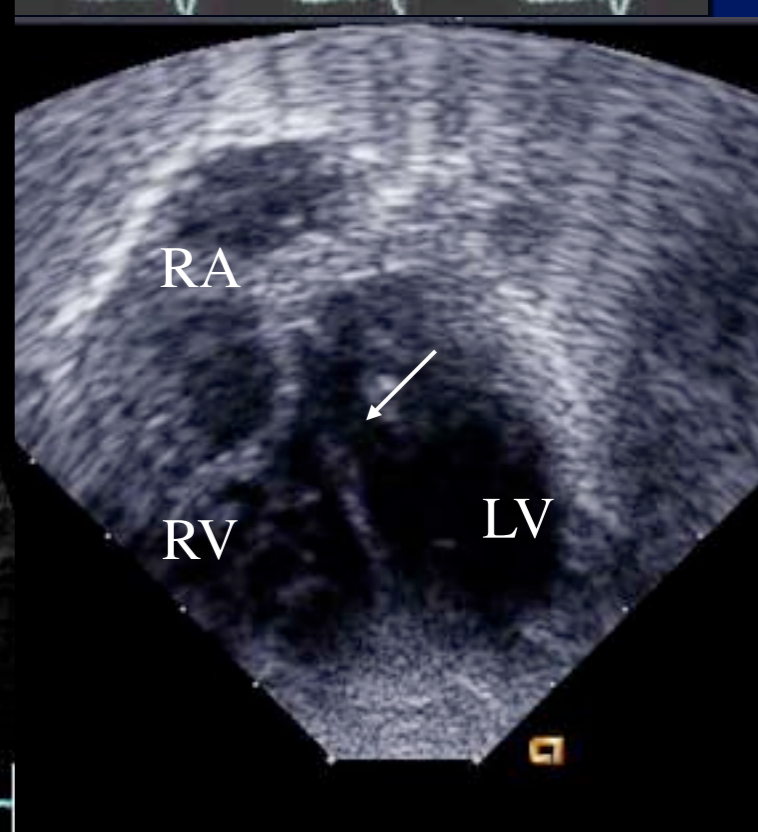
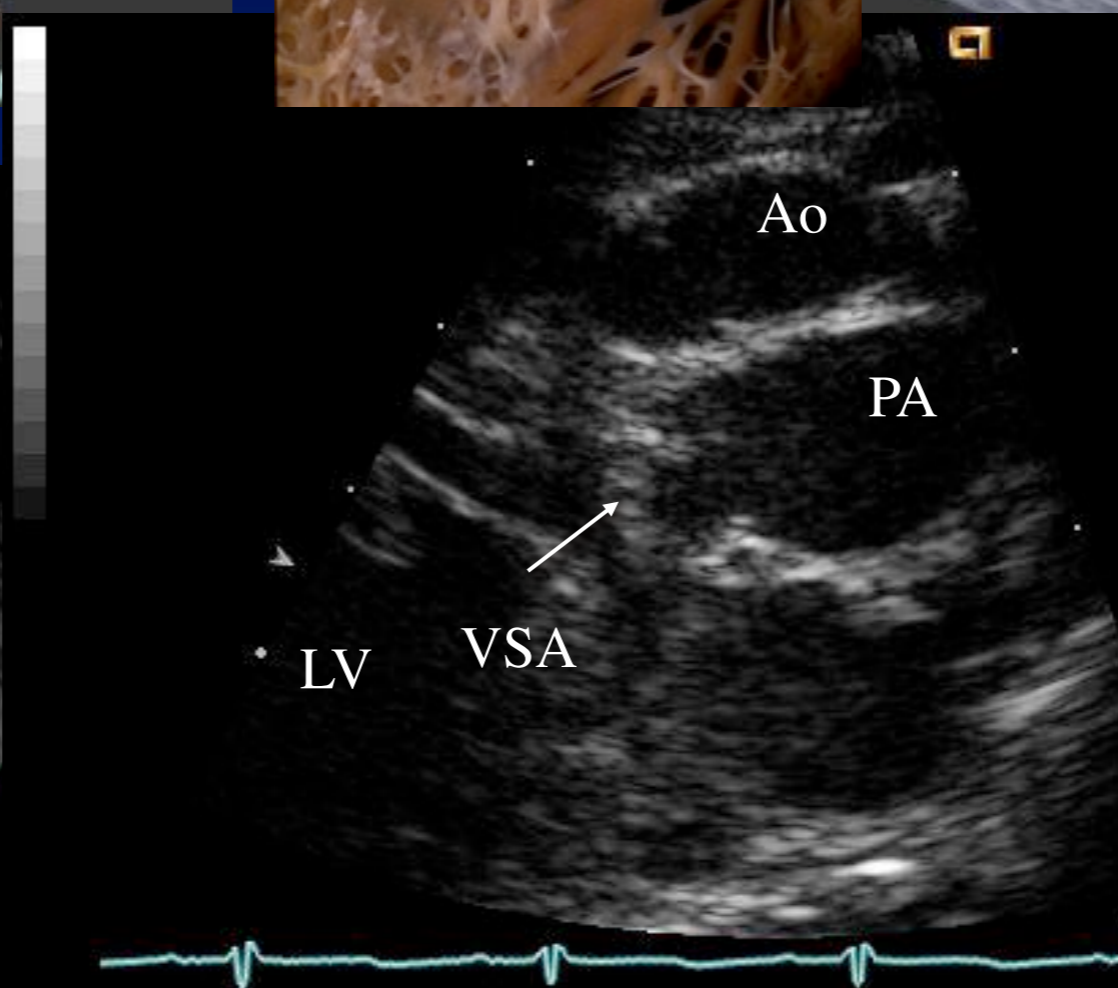
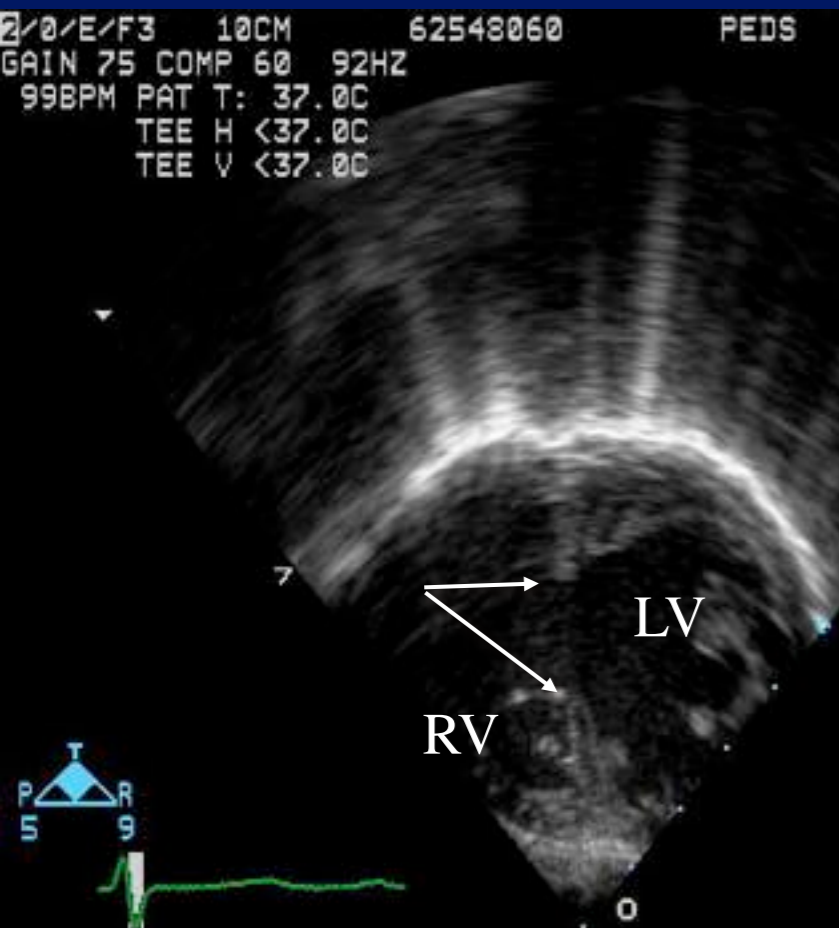
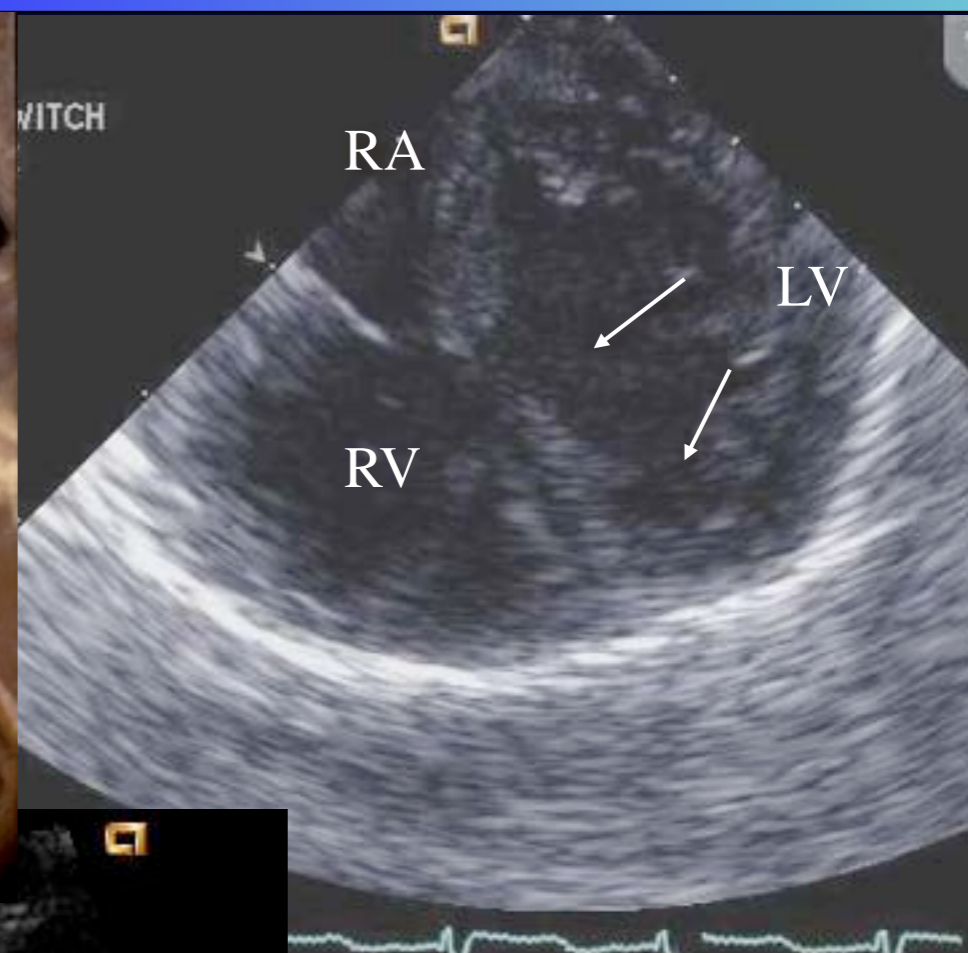
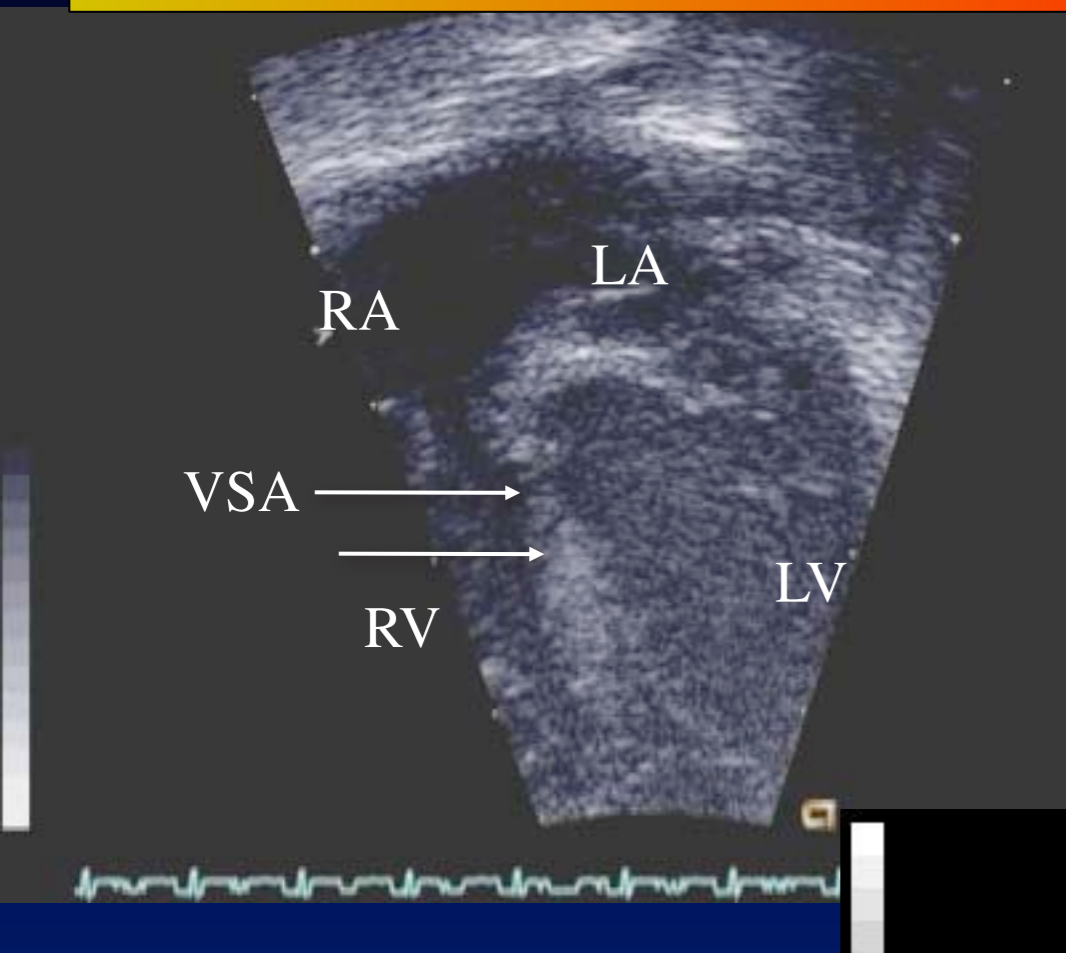

Subpulmonary Stenosis

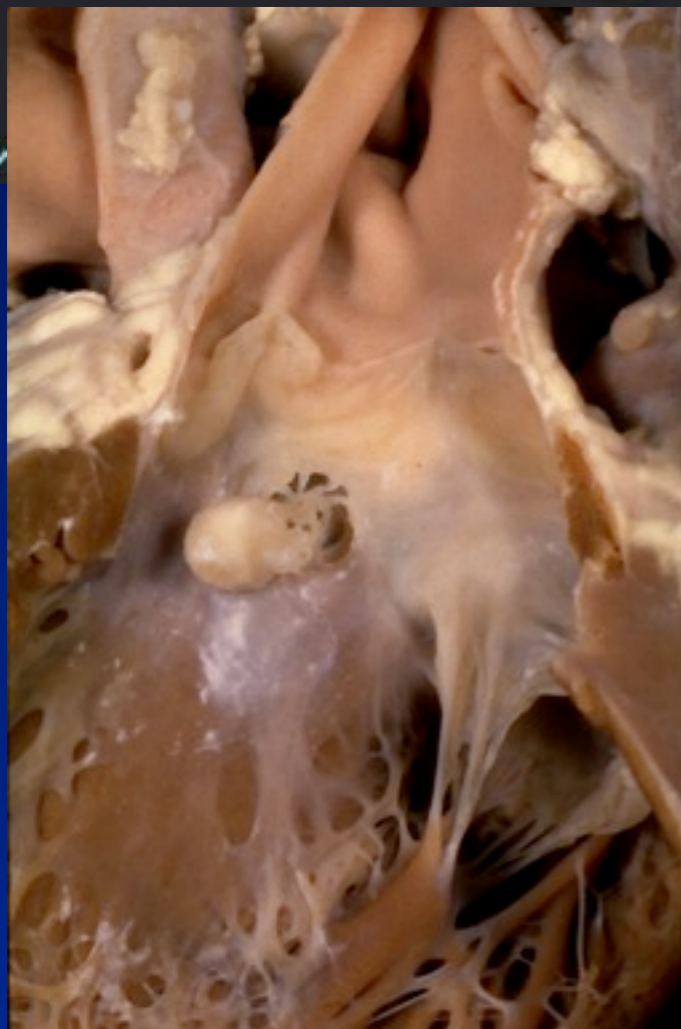
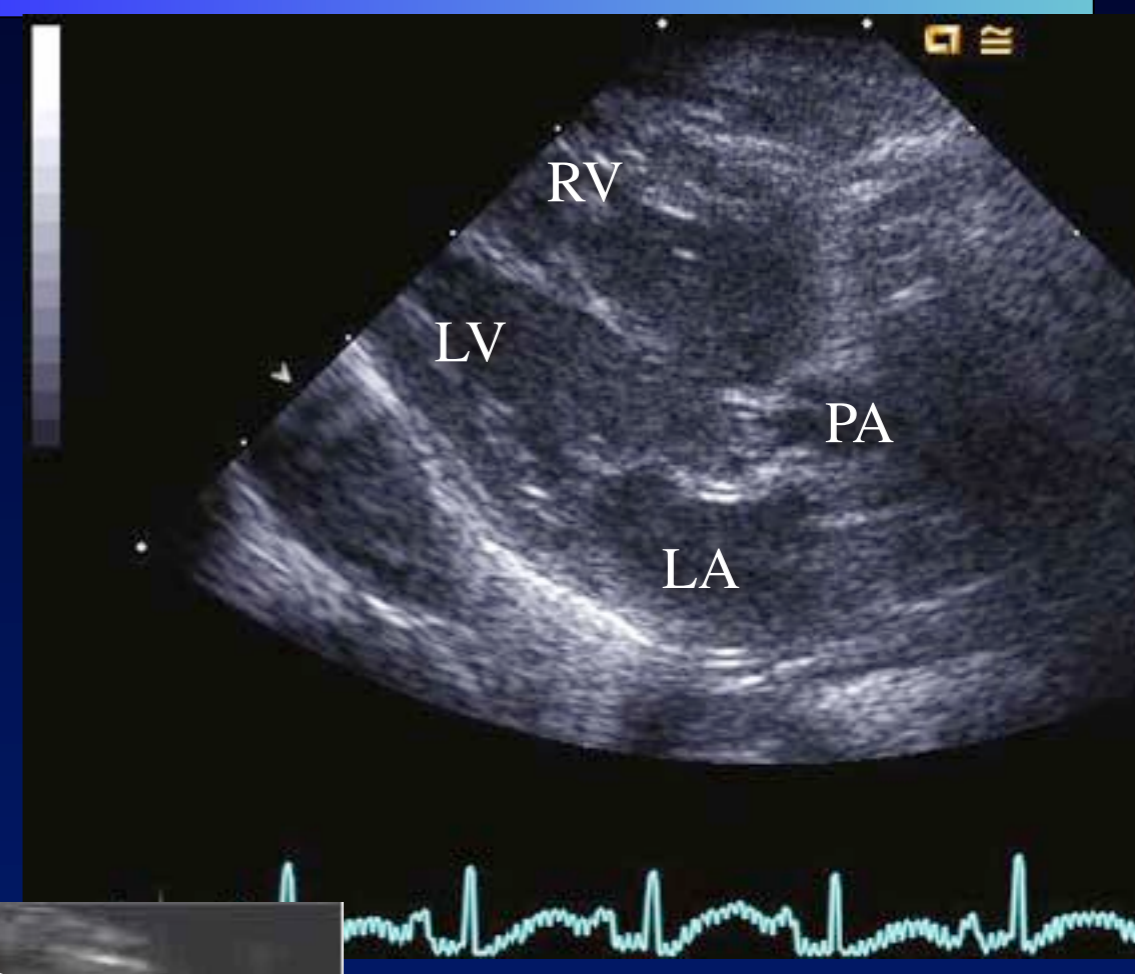
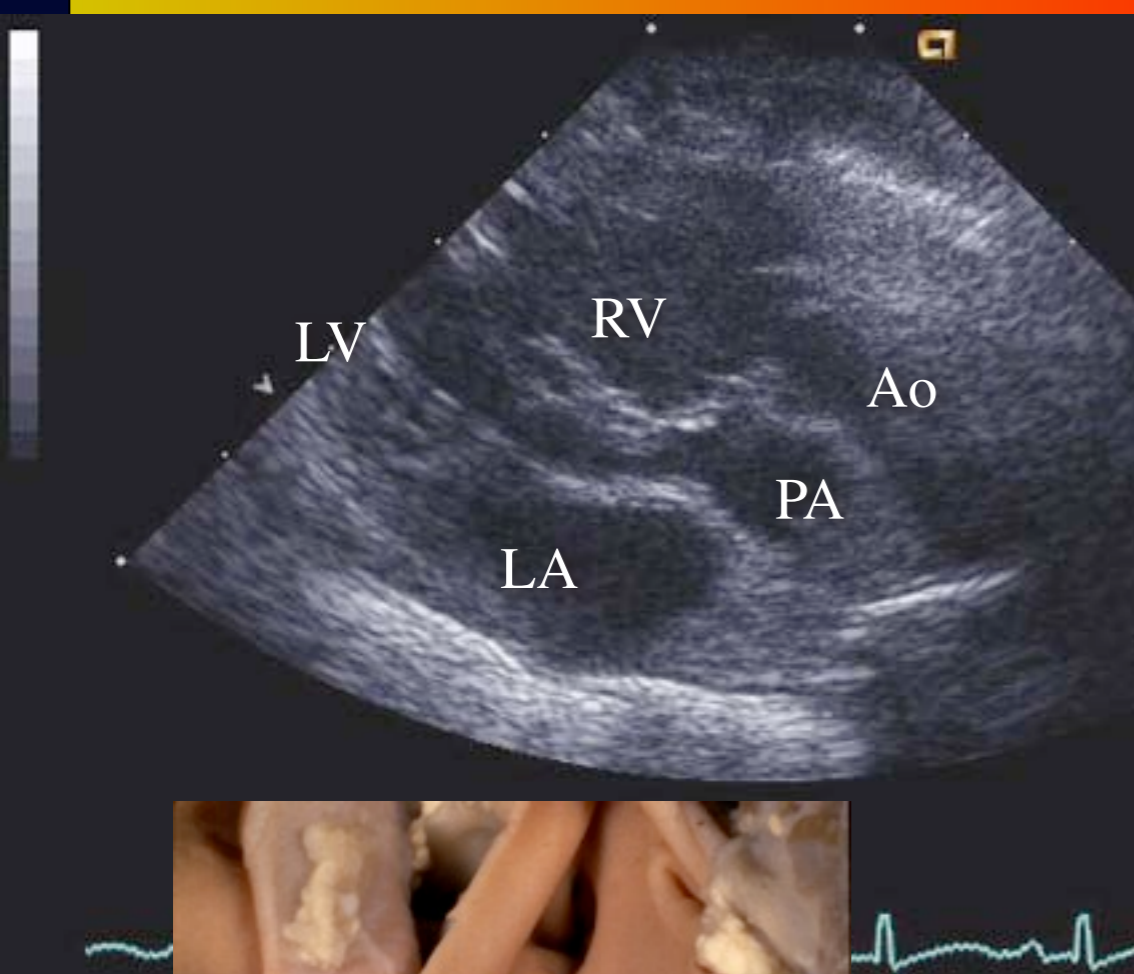

LV Outflow Obstruction due to Mitral Tissue (Double Orifice MV)

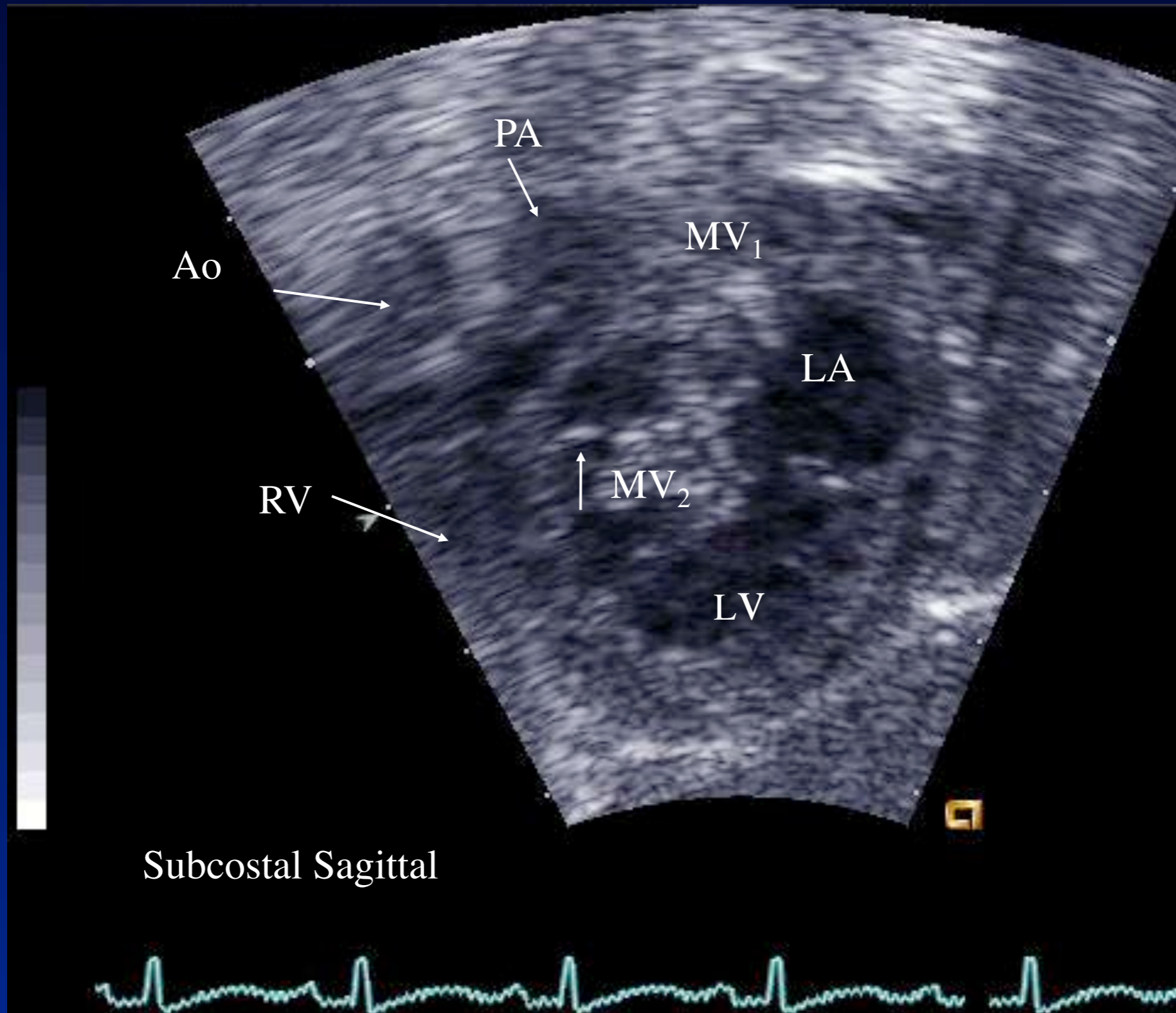

Subpulmonary and Valvar Pulmonary Stenosis

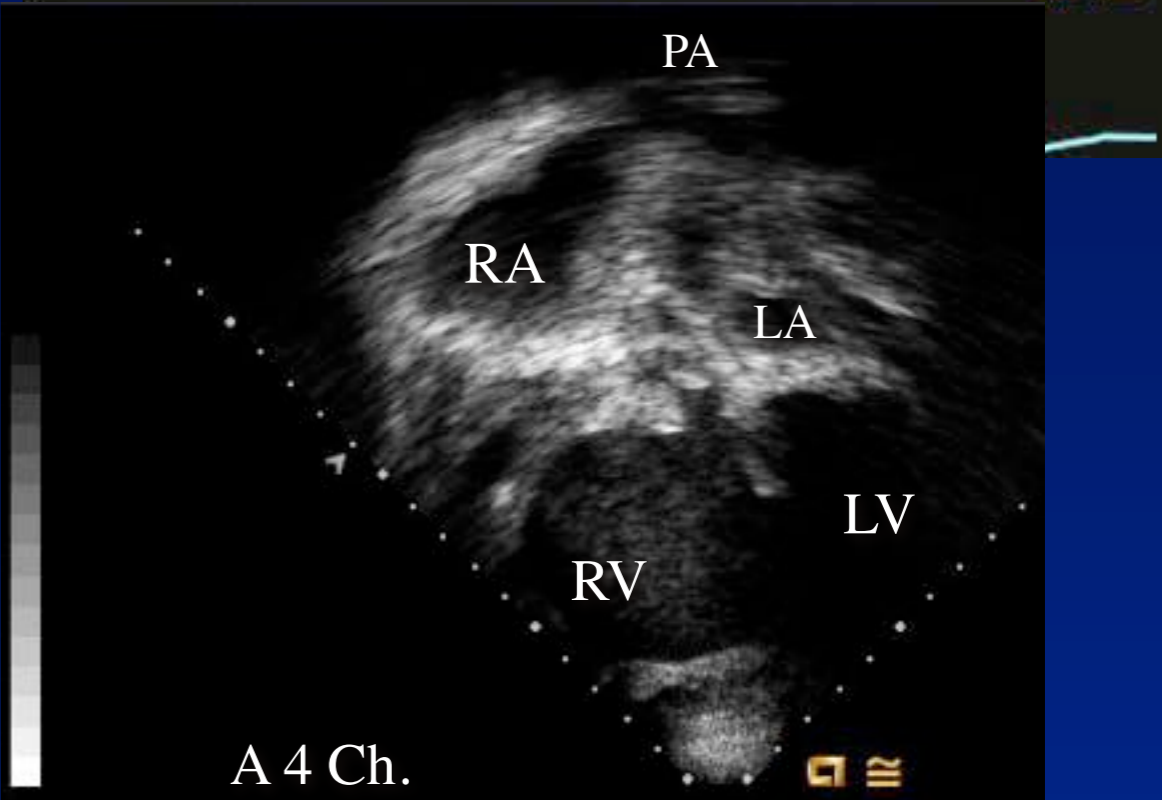
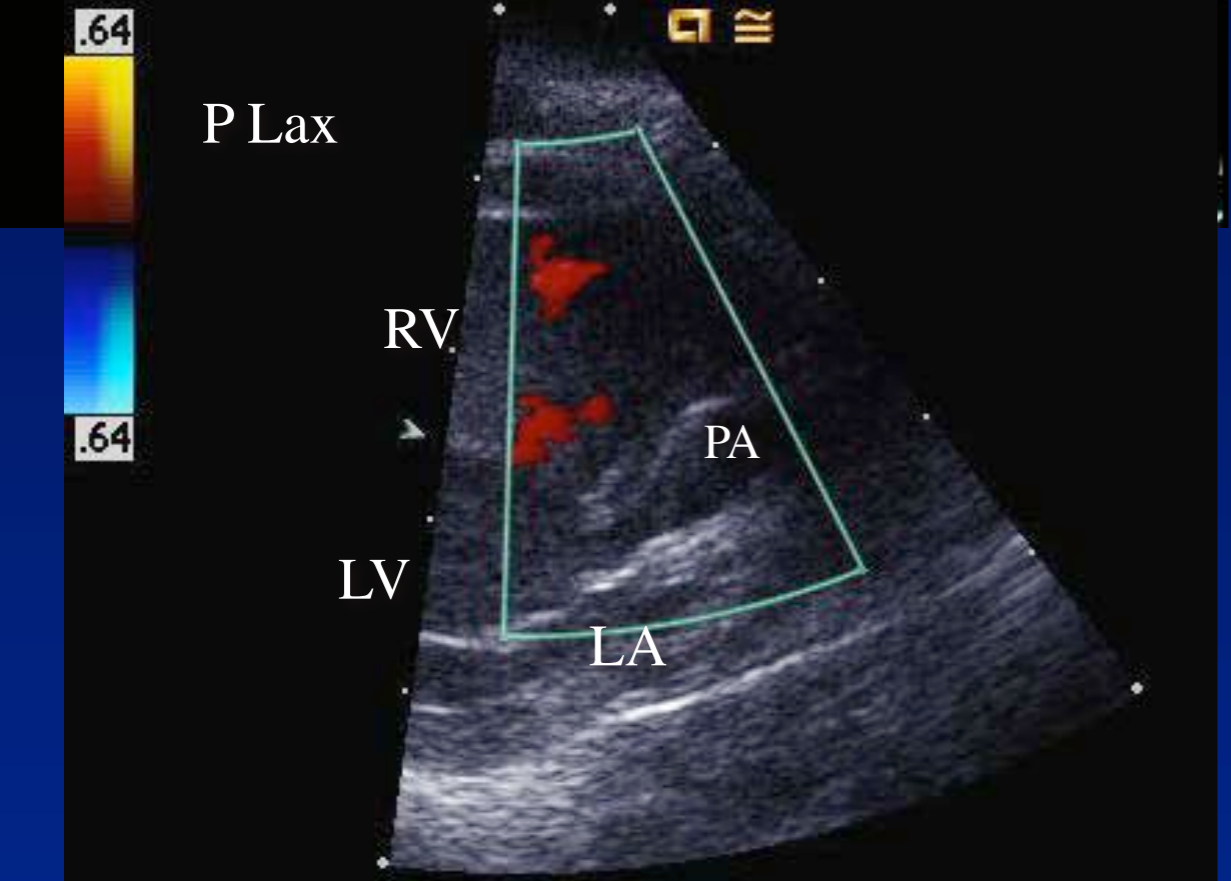
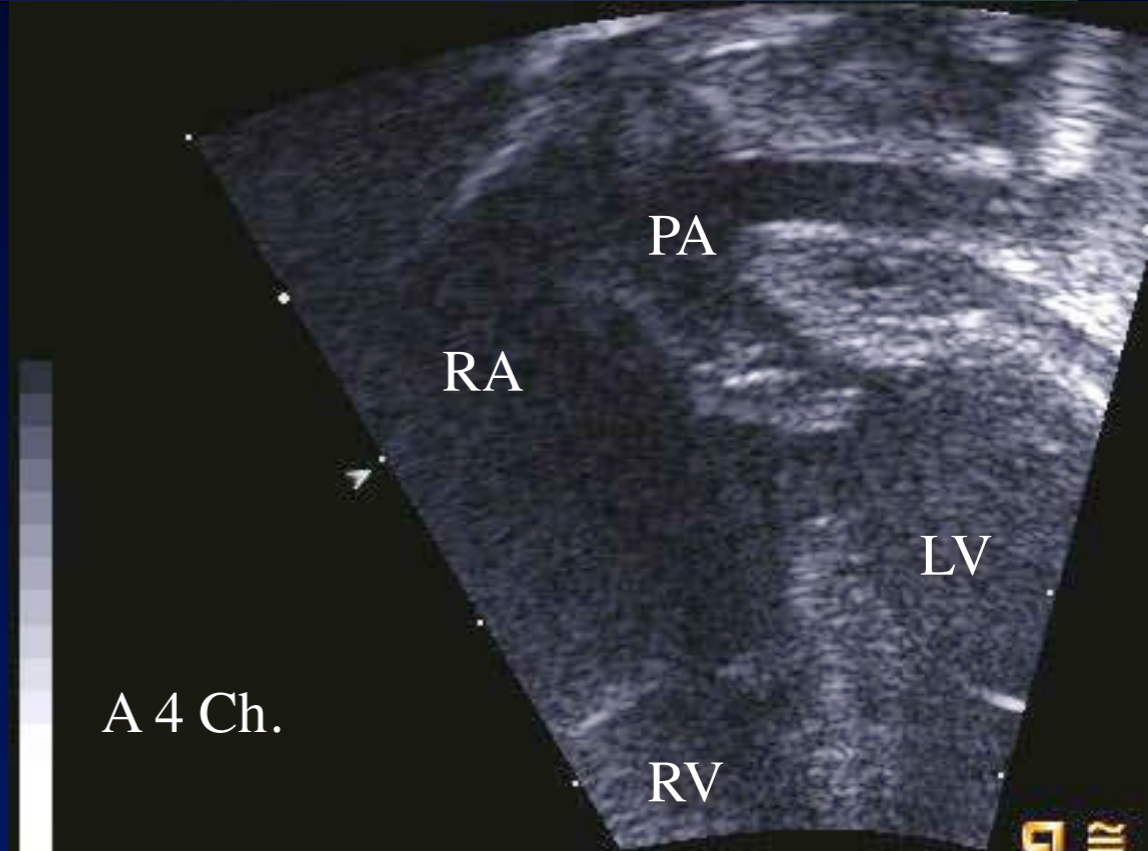
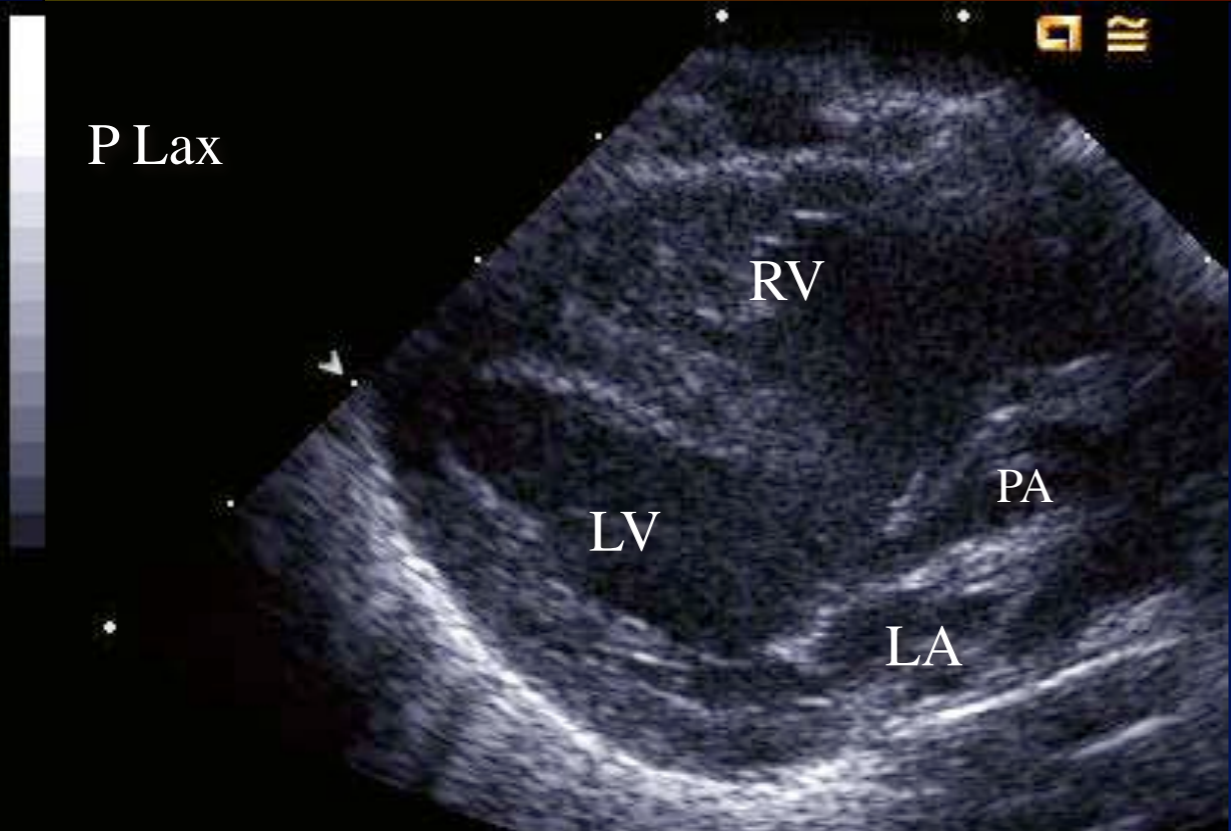

Malalignment Ventricular Septal Defect

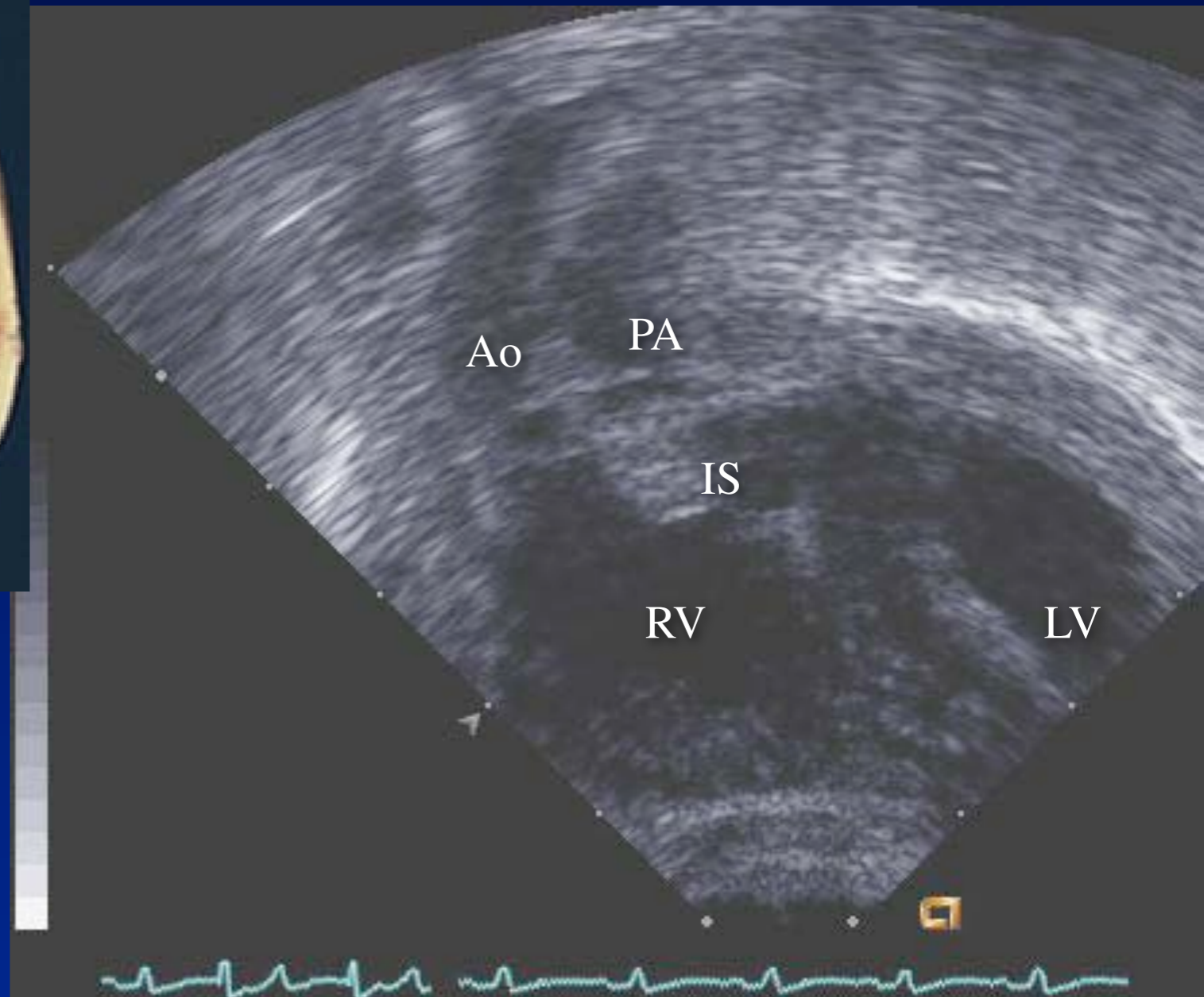
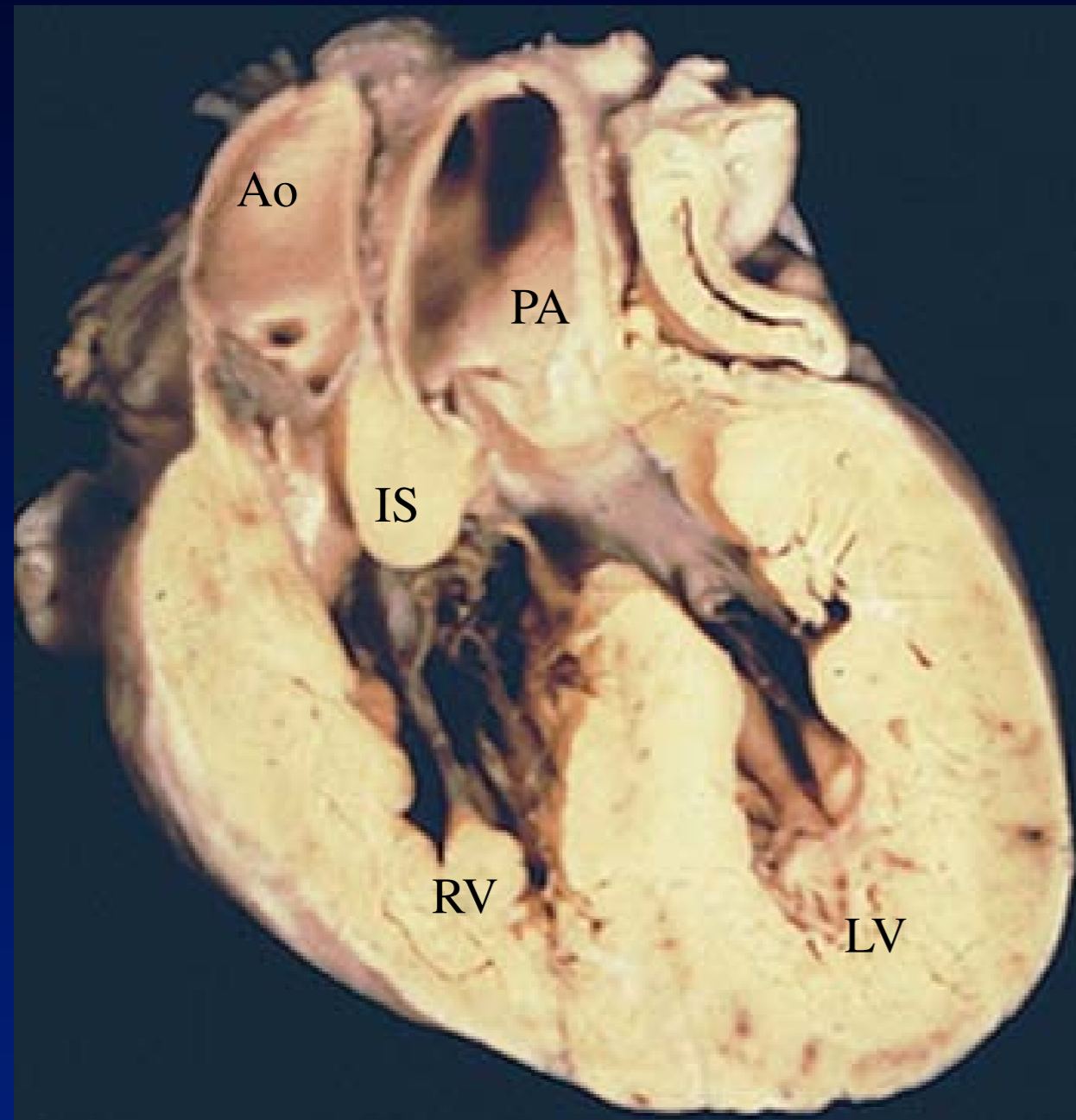

Double outlet Right Ventricle Pathology

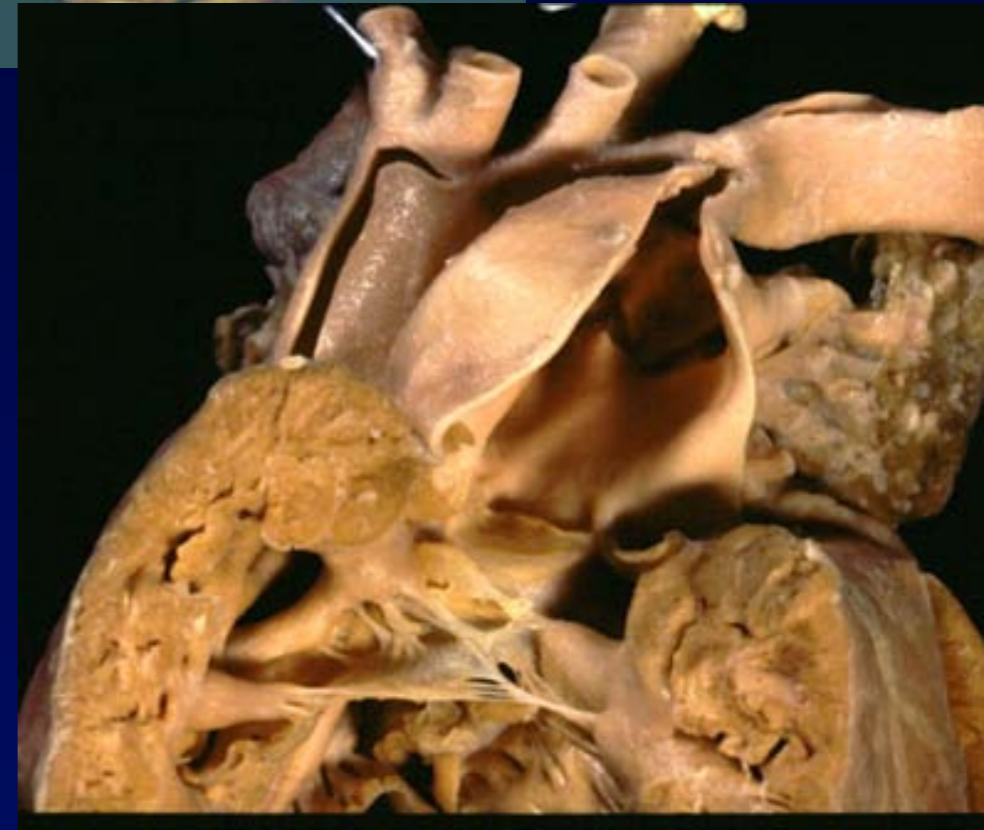
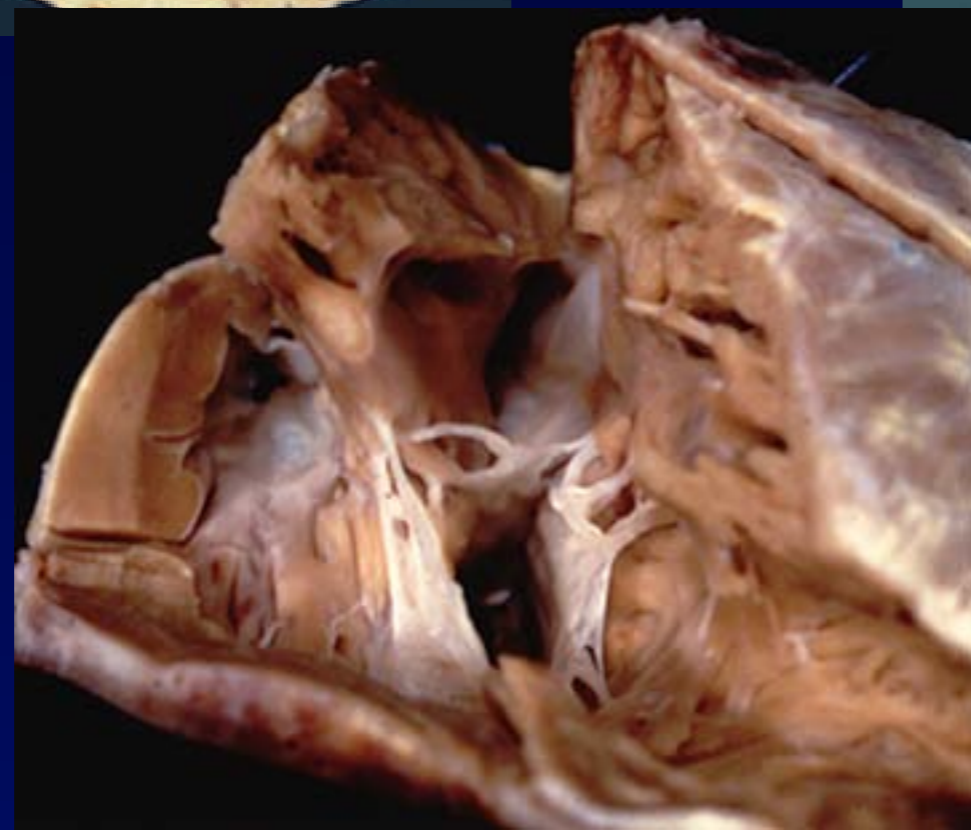
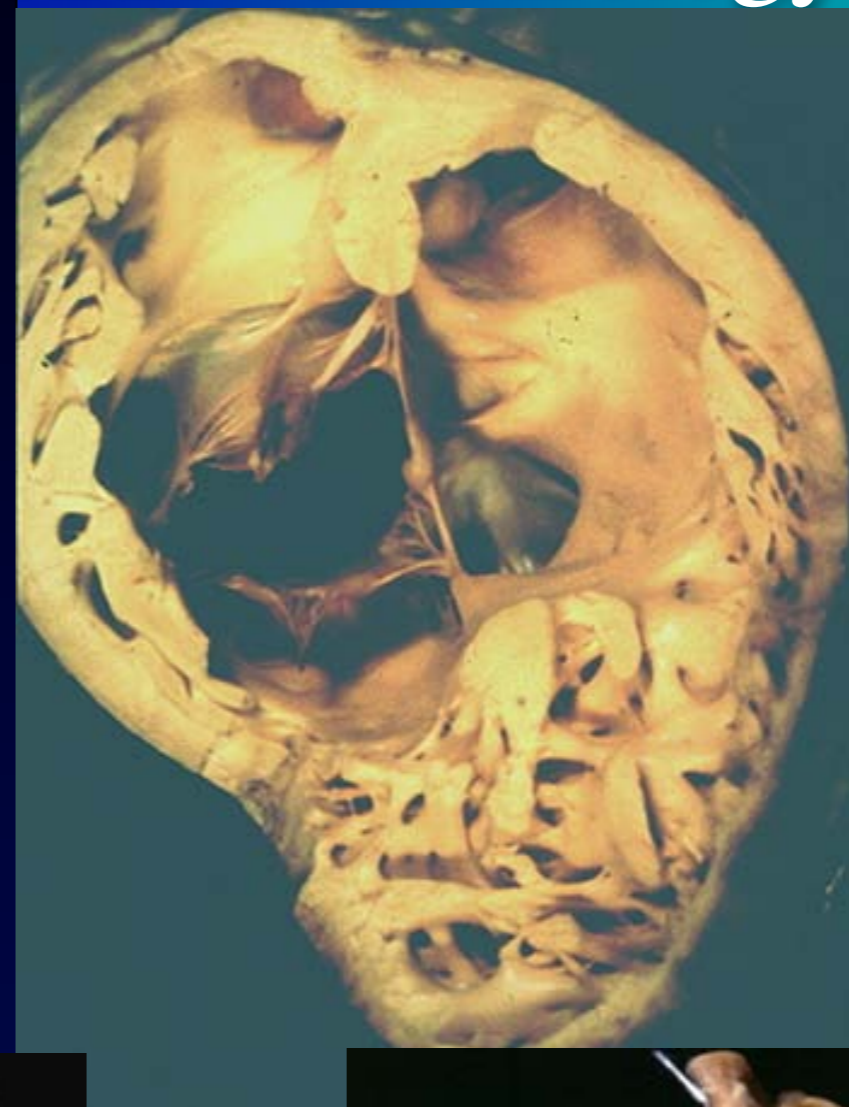

Ventricular Septal Defect in Double Outlet Right Ventricle



Subaortic



Subpulmonary



**Doubly
Committed**

Courtesy of Dr Stephen Sanders

Double outlet Right Ventricle Pathology

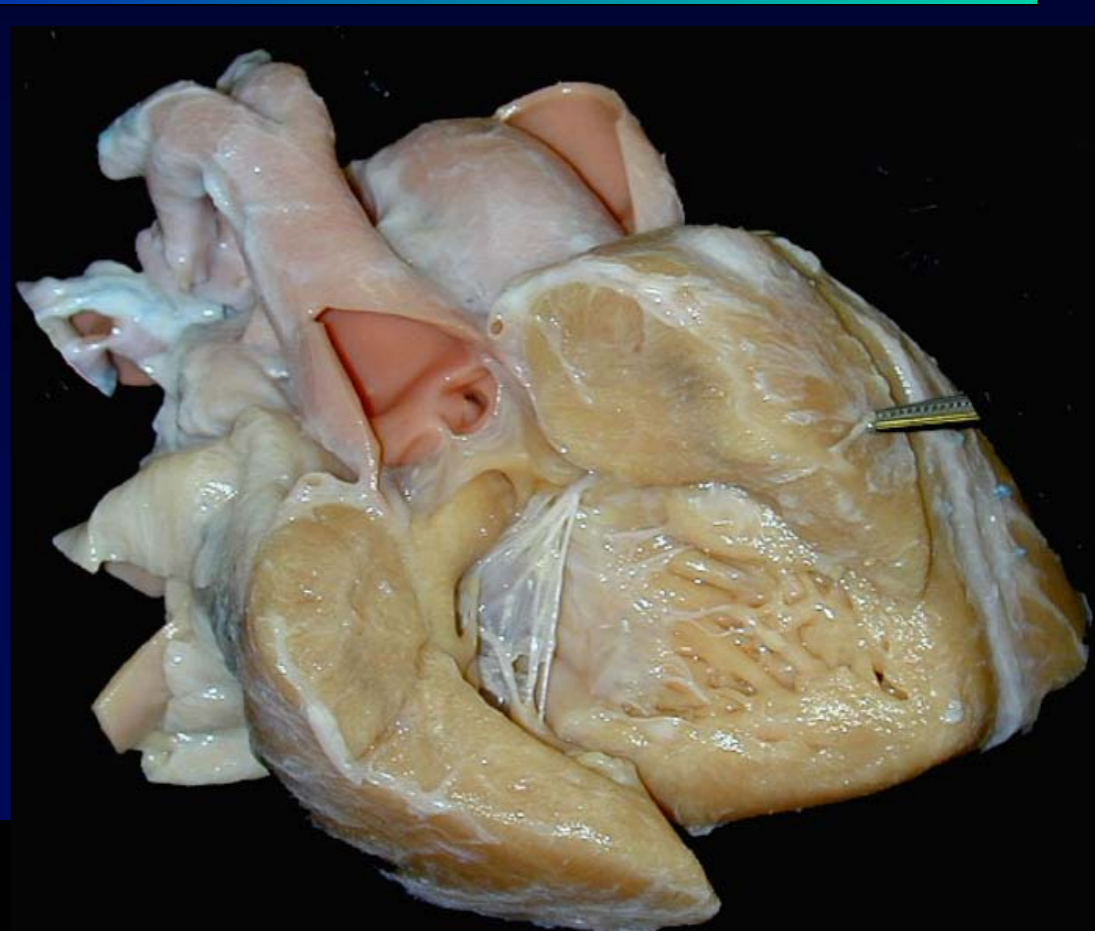

More Pathology

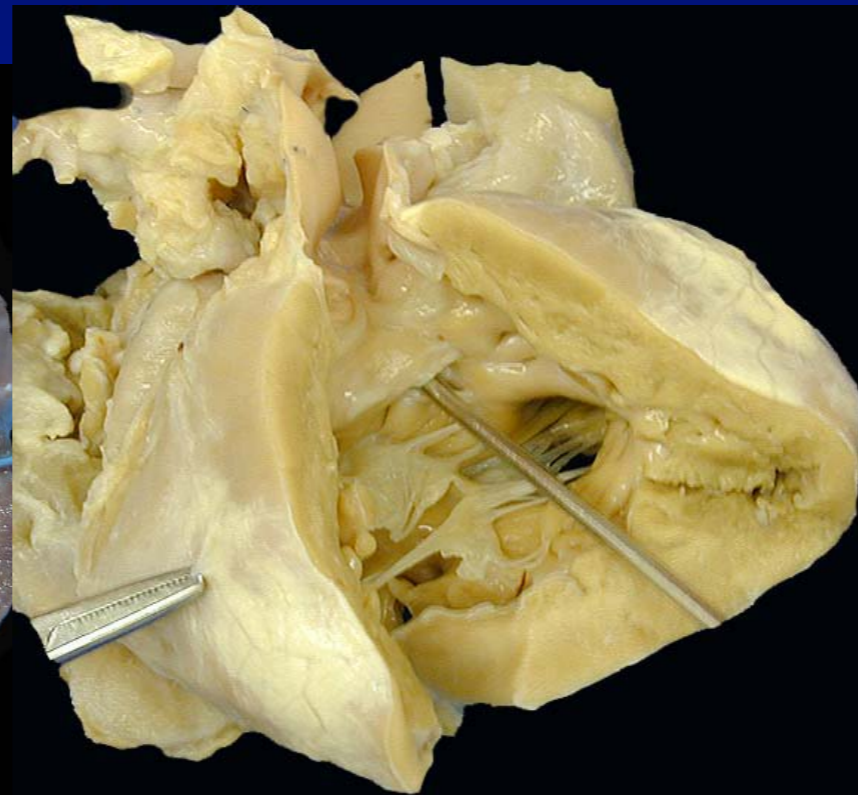
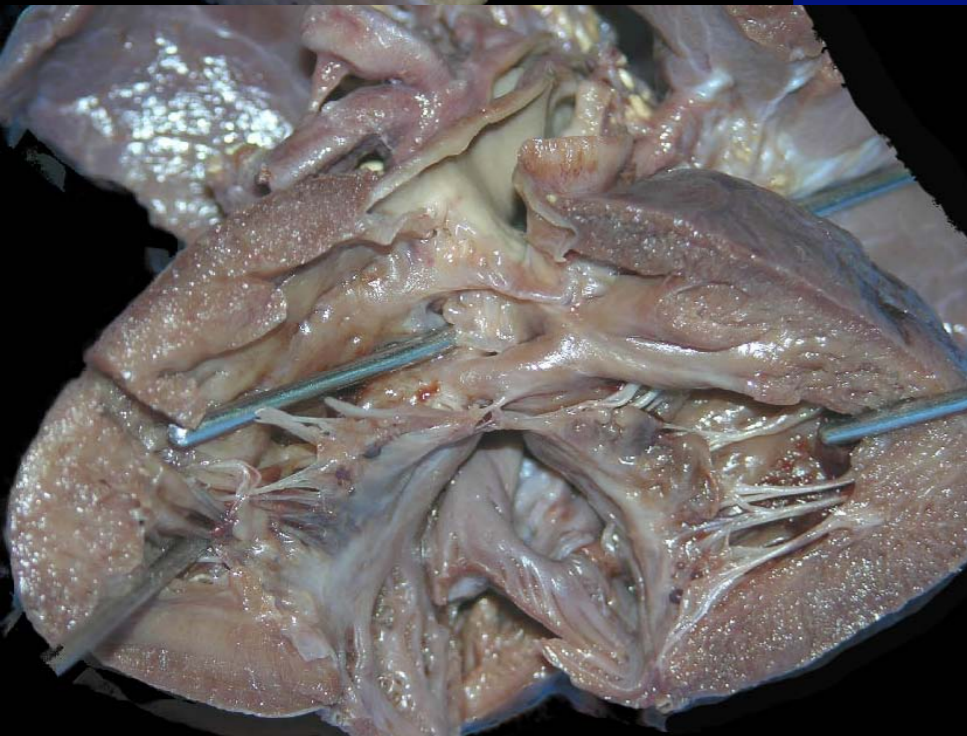
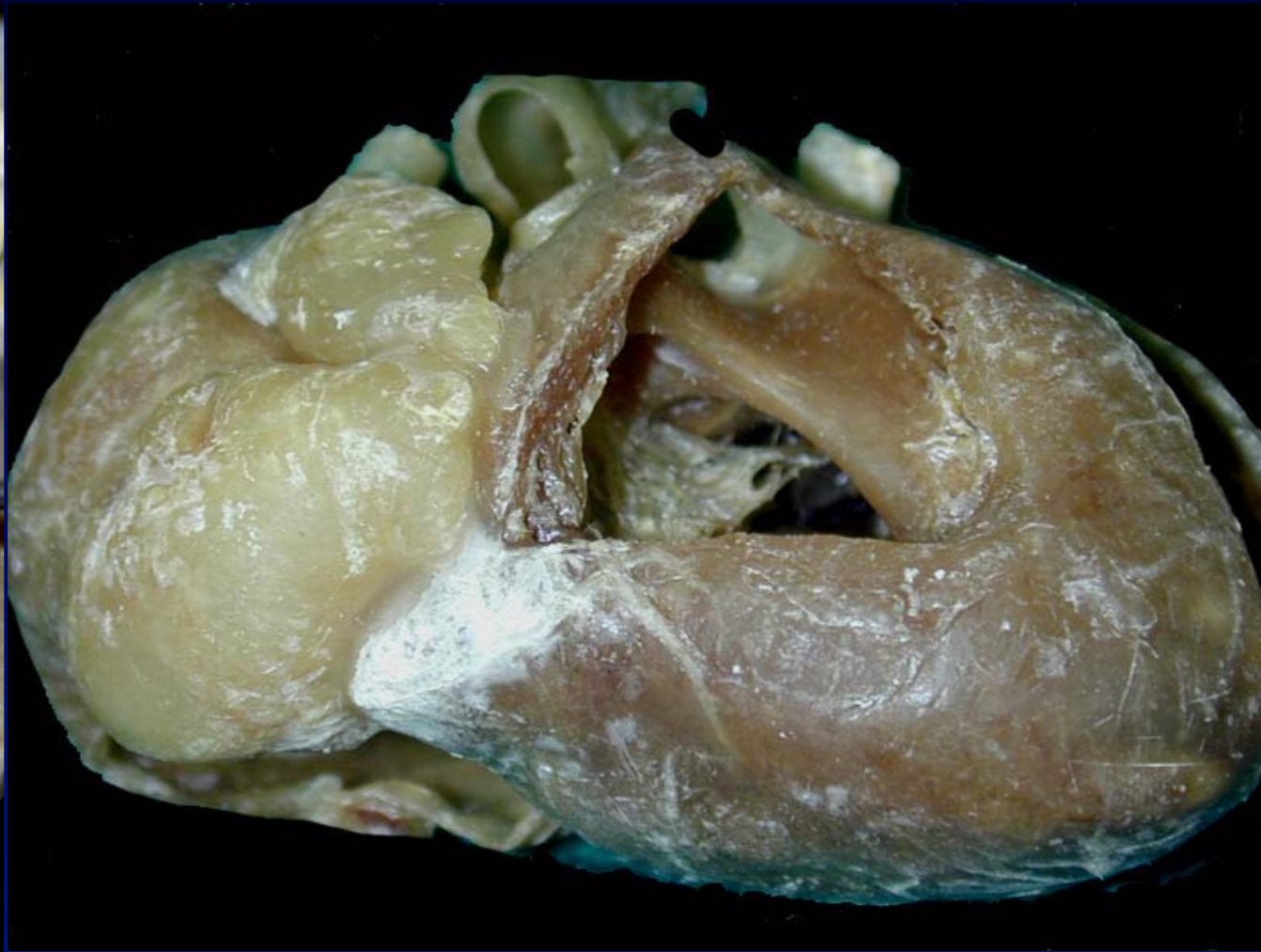
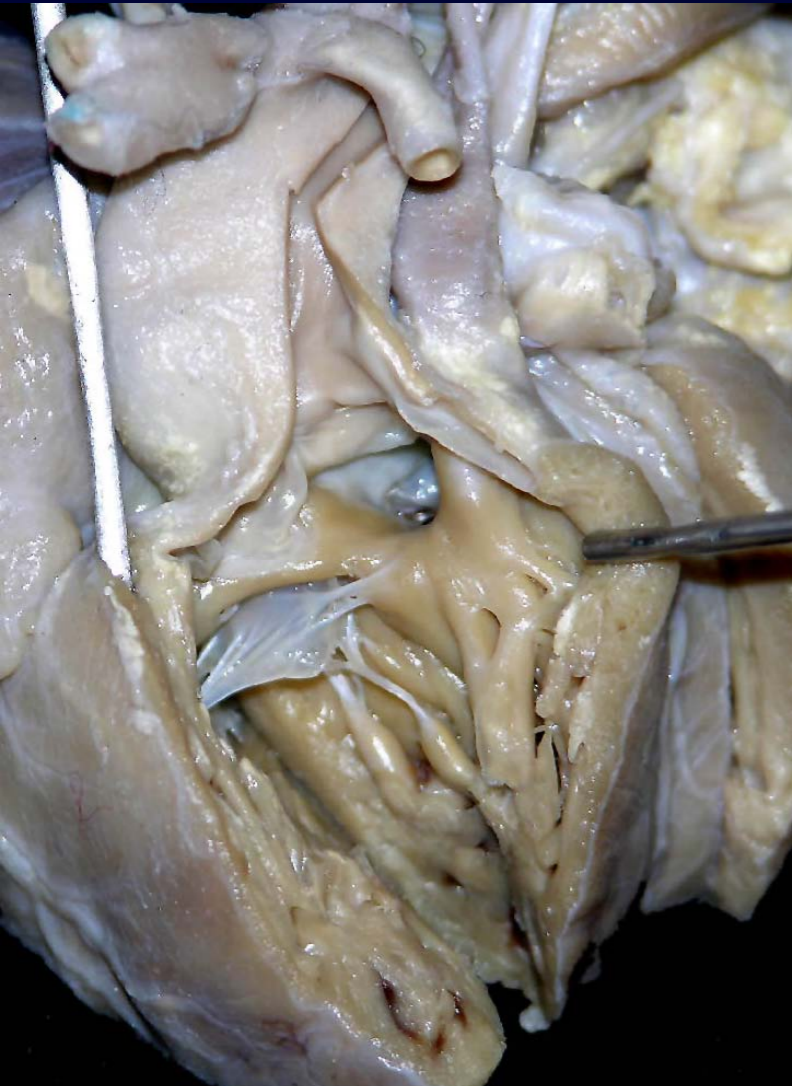

Doubly Committed DORV

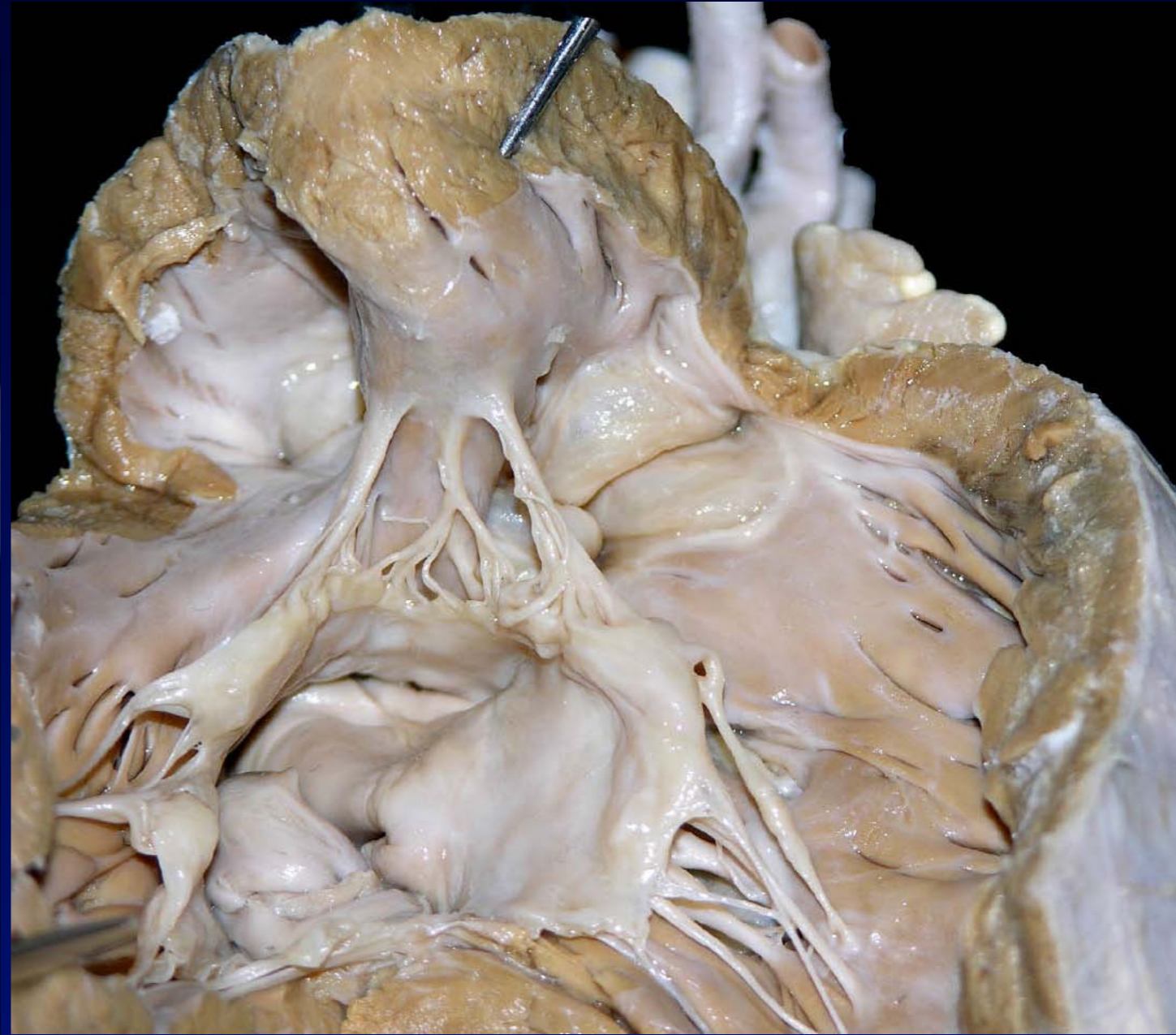
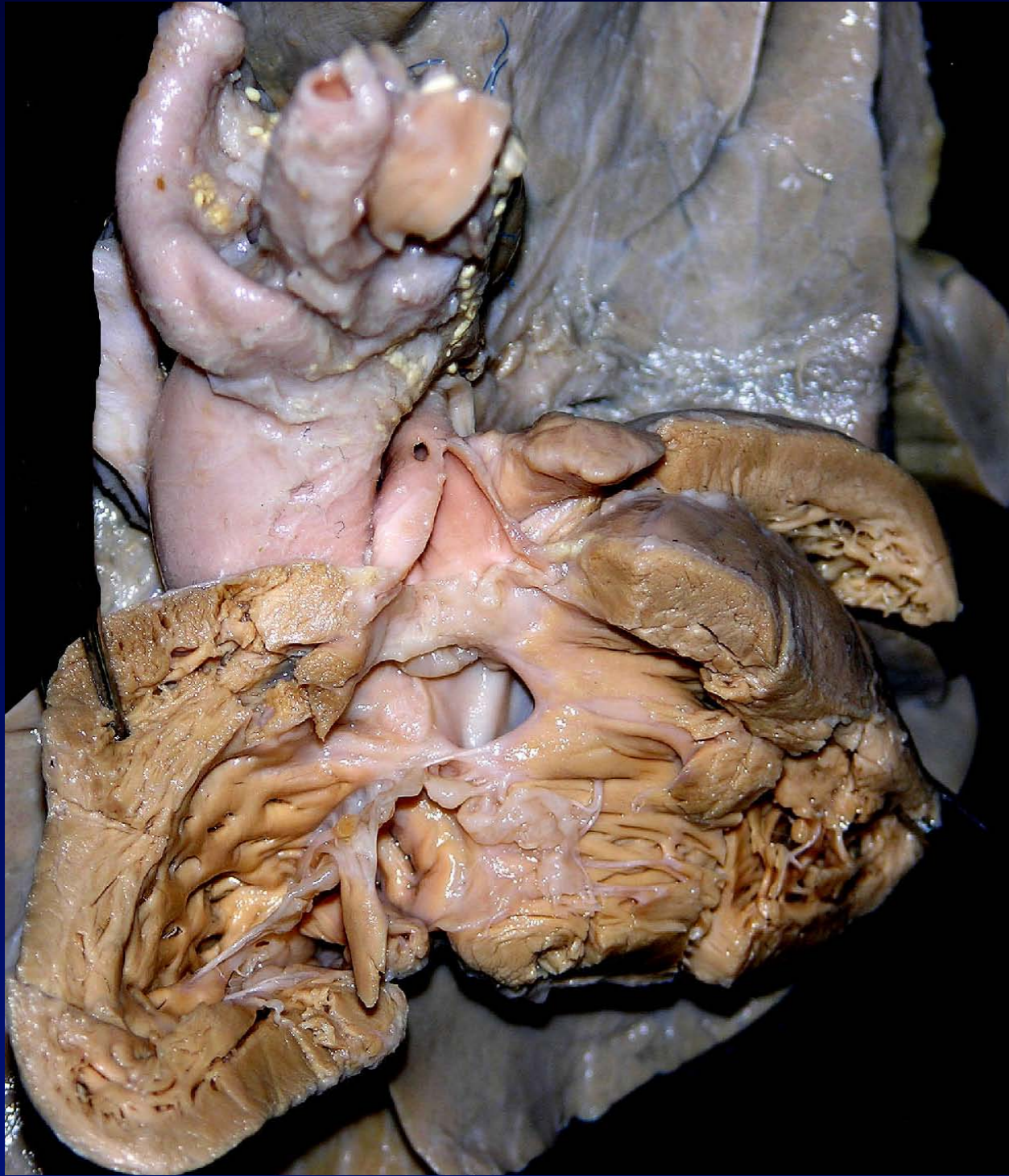

Non Committed VSD

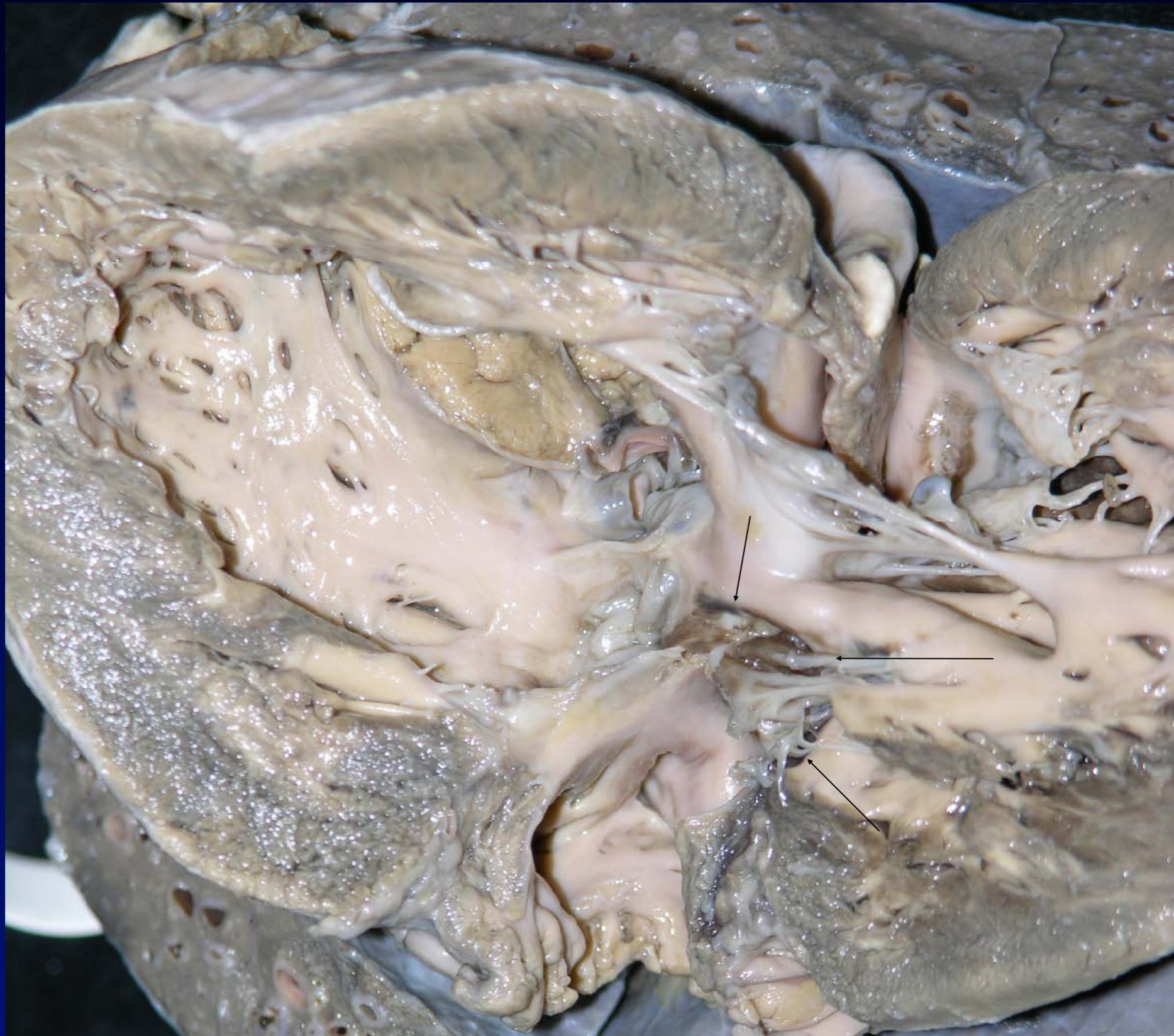

Sub-aortic DORV

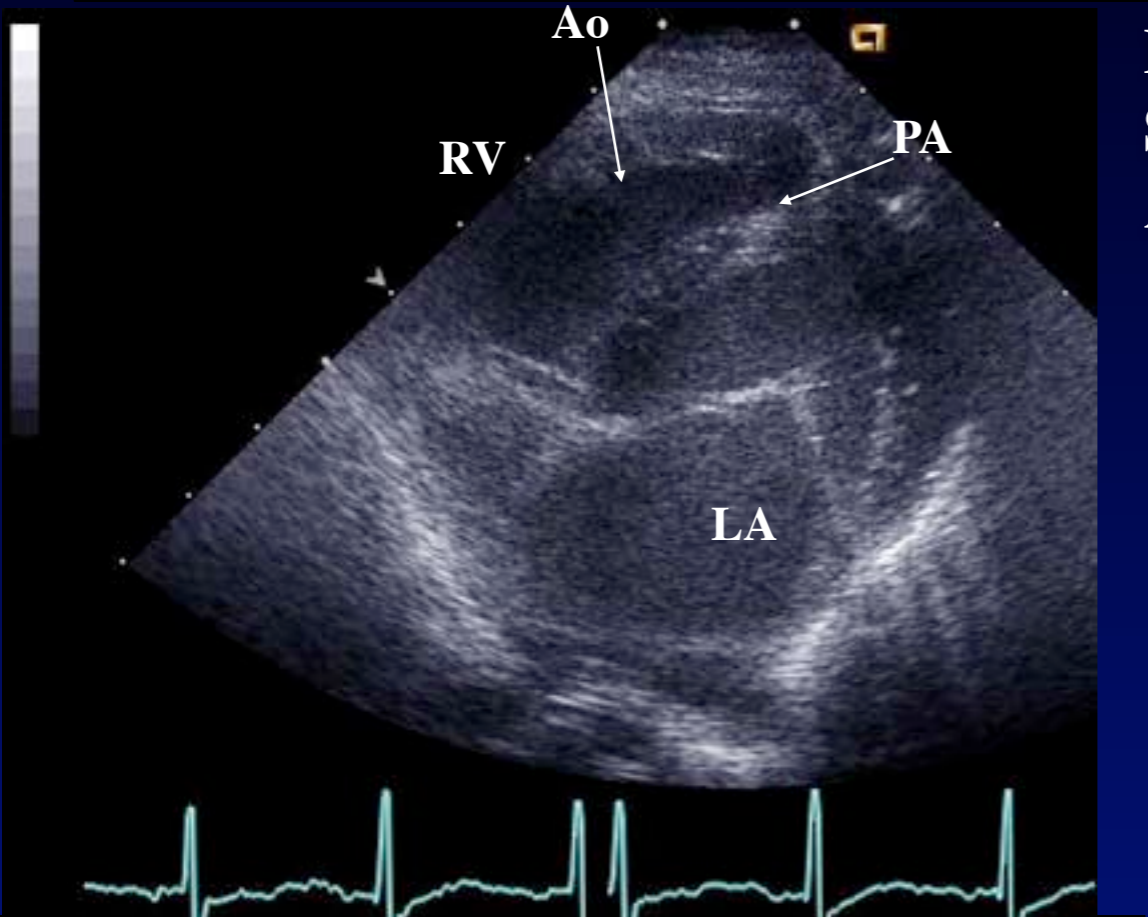

Parast.
Short
Axis

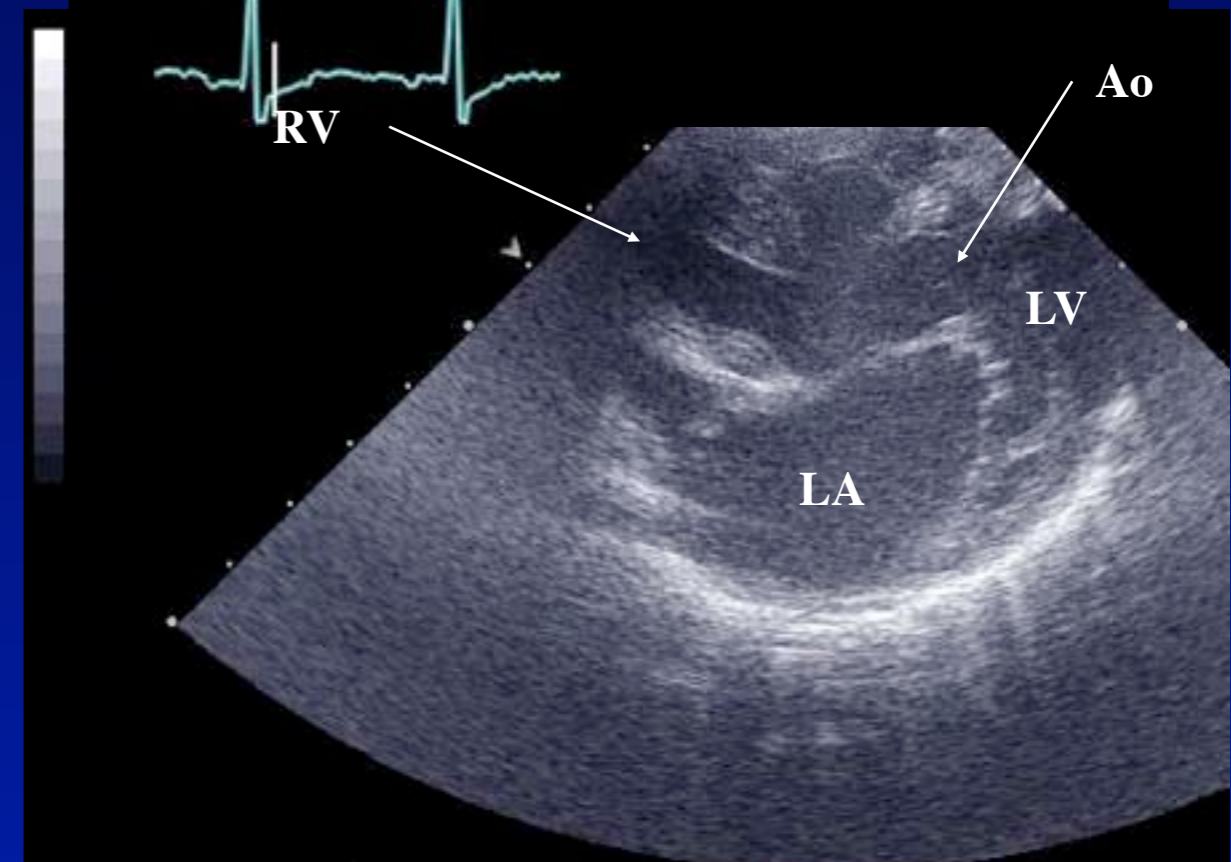
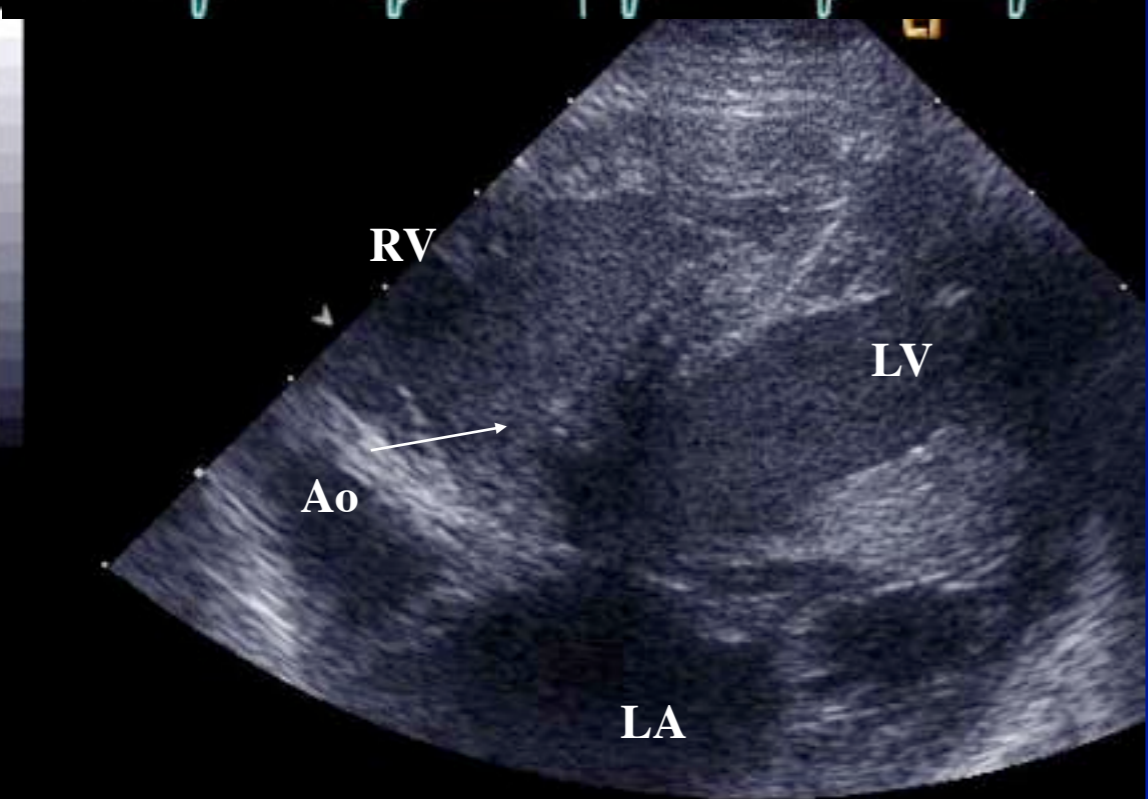
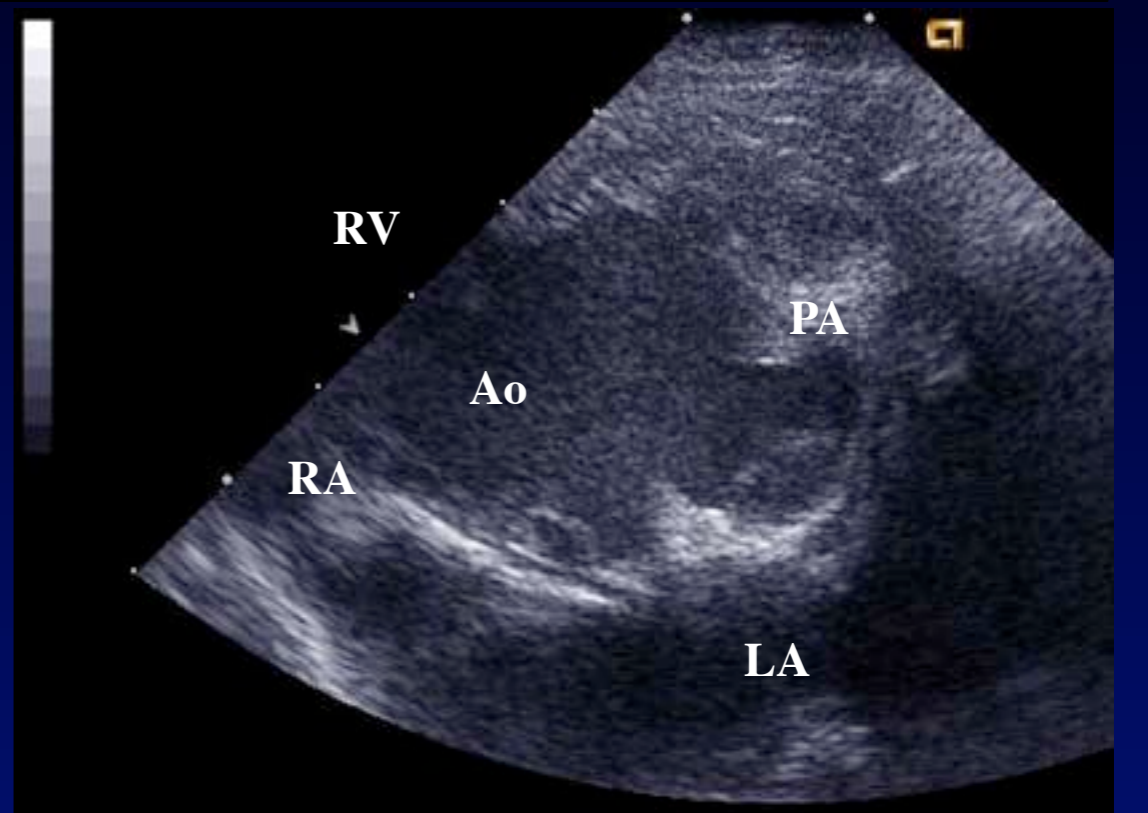

Double Outlet Right Ventricle: Echocardiography

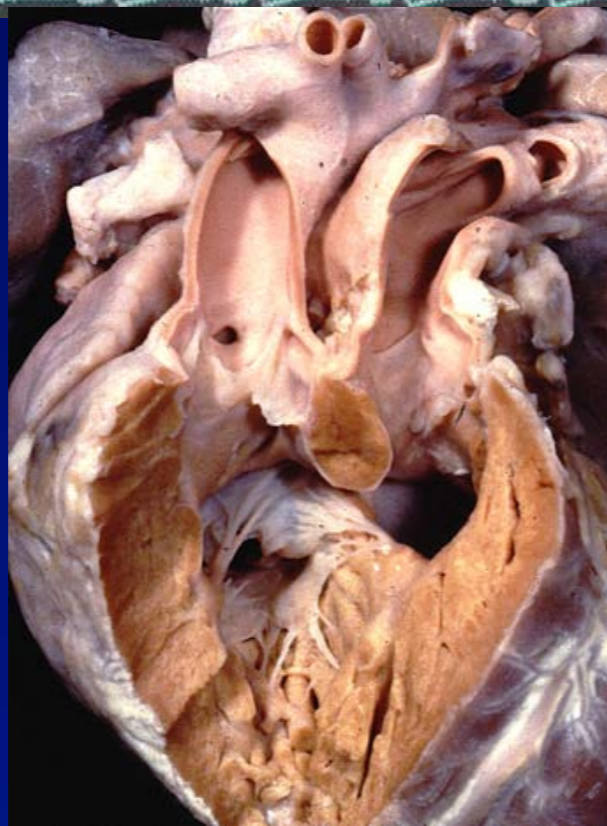
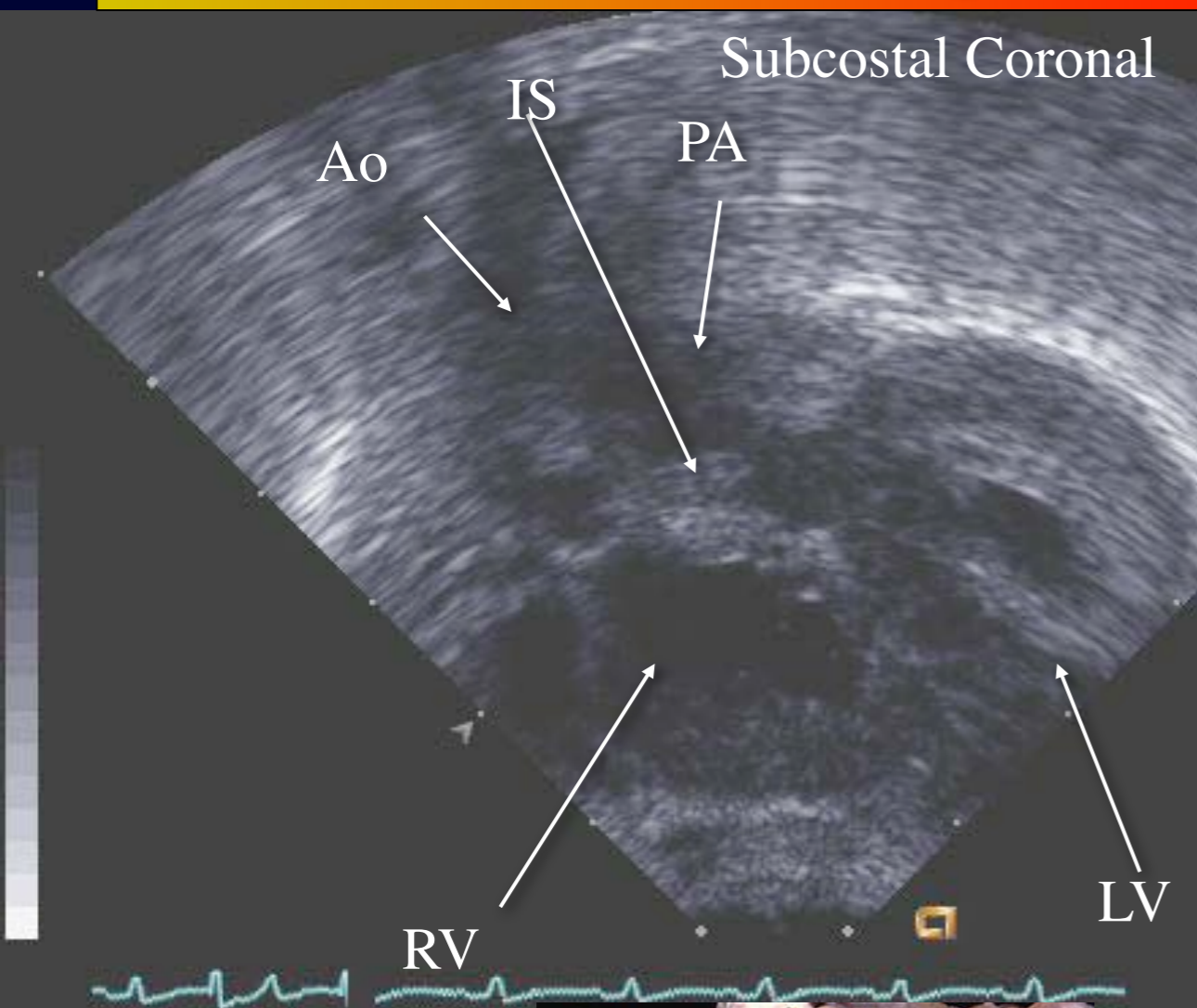

Taussig-Bing Malformation

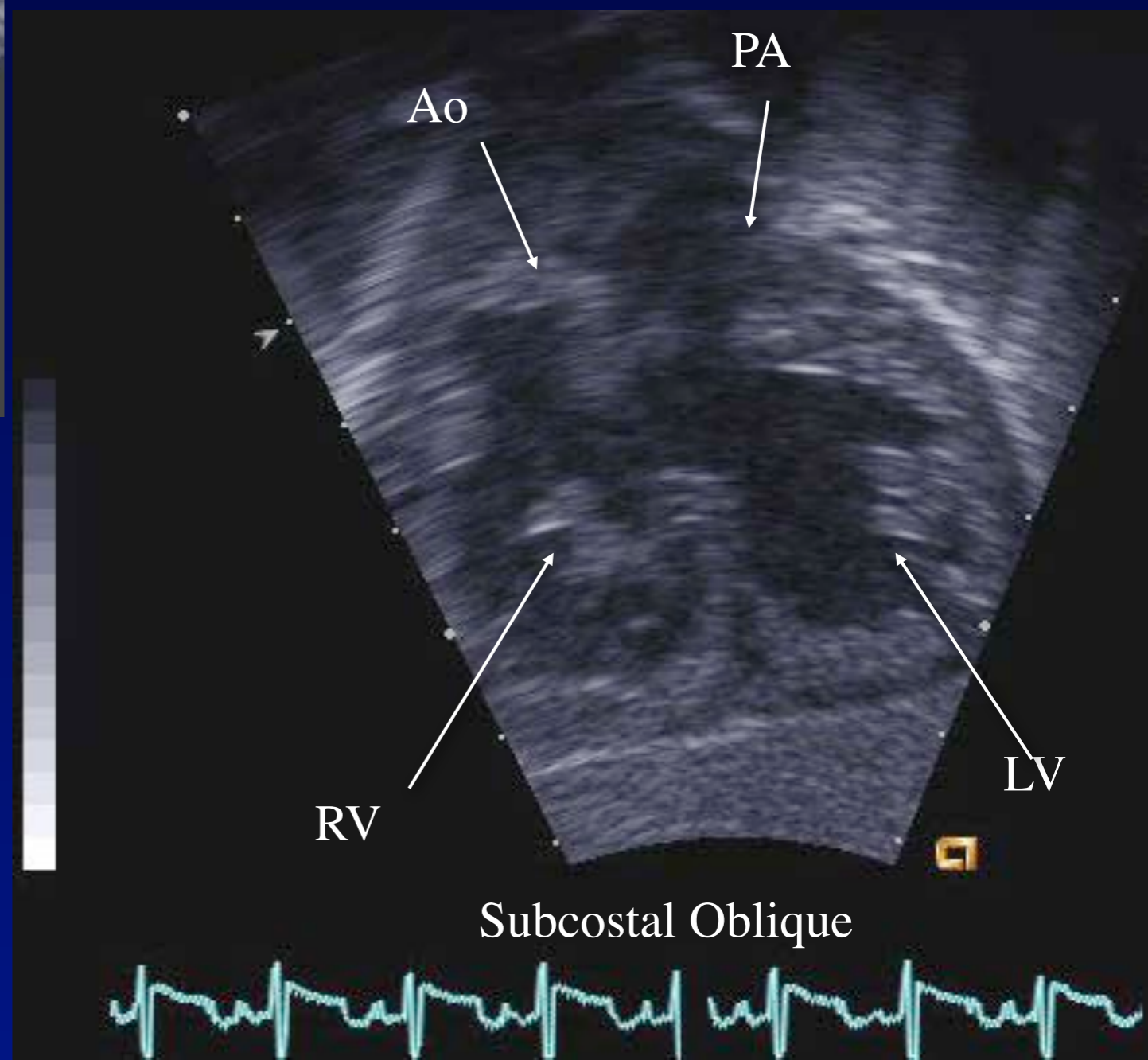

Taussig- Bing: Double Outlet

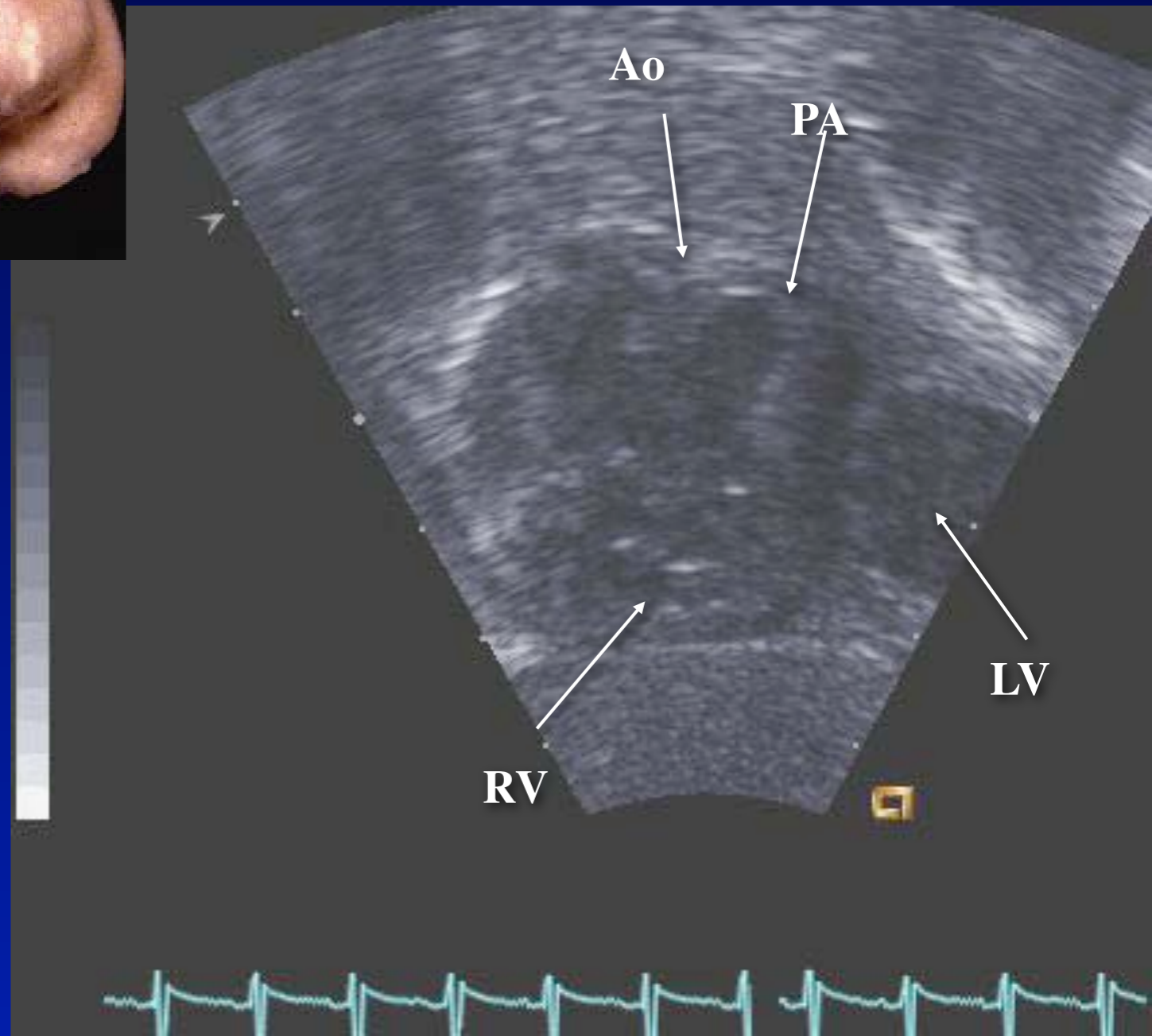
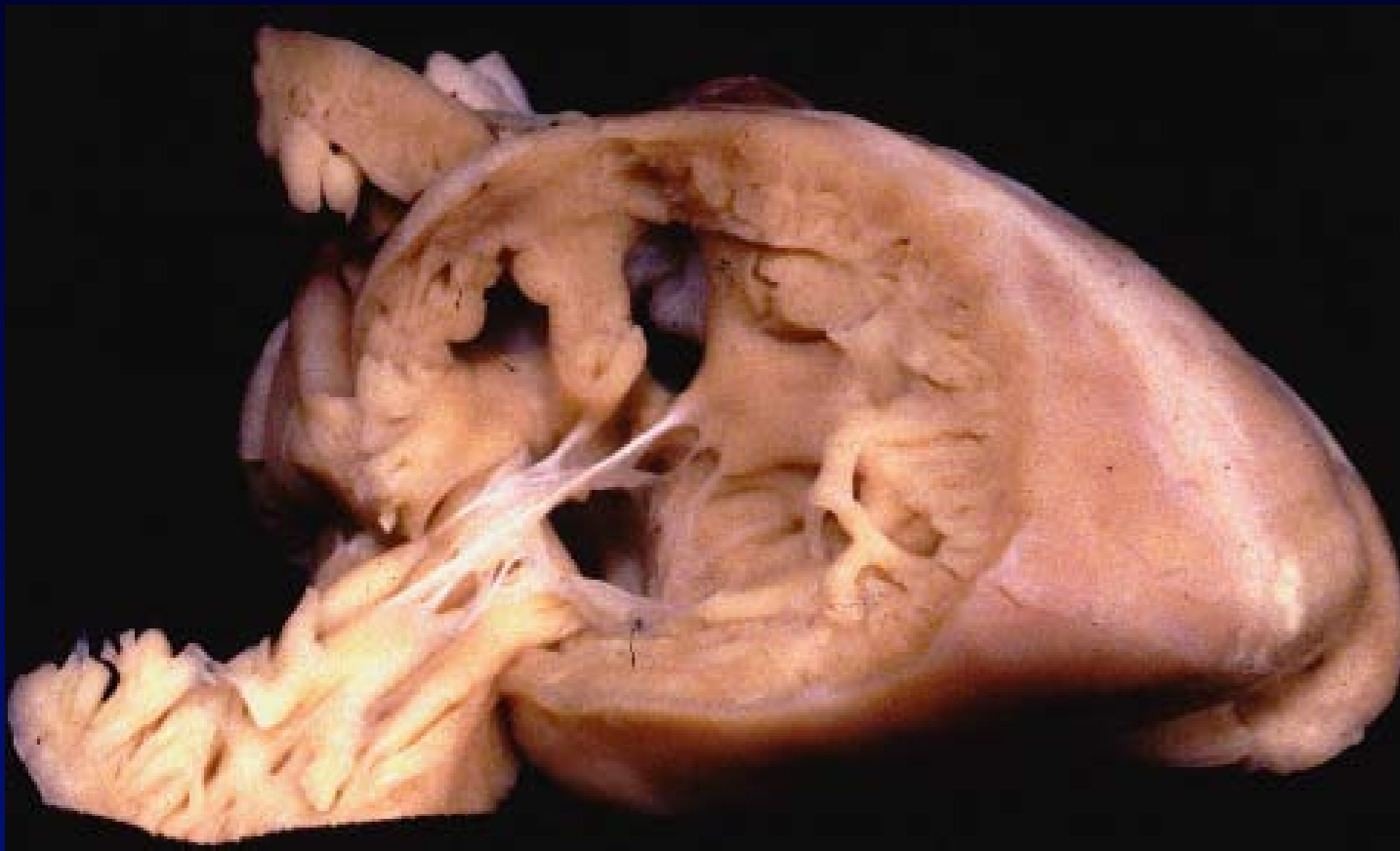

Taussig-Bing Malformation: Sub-aortic Obstruction

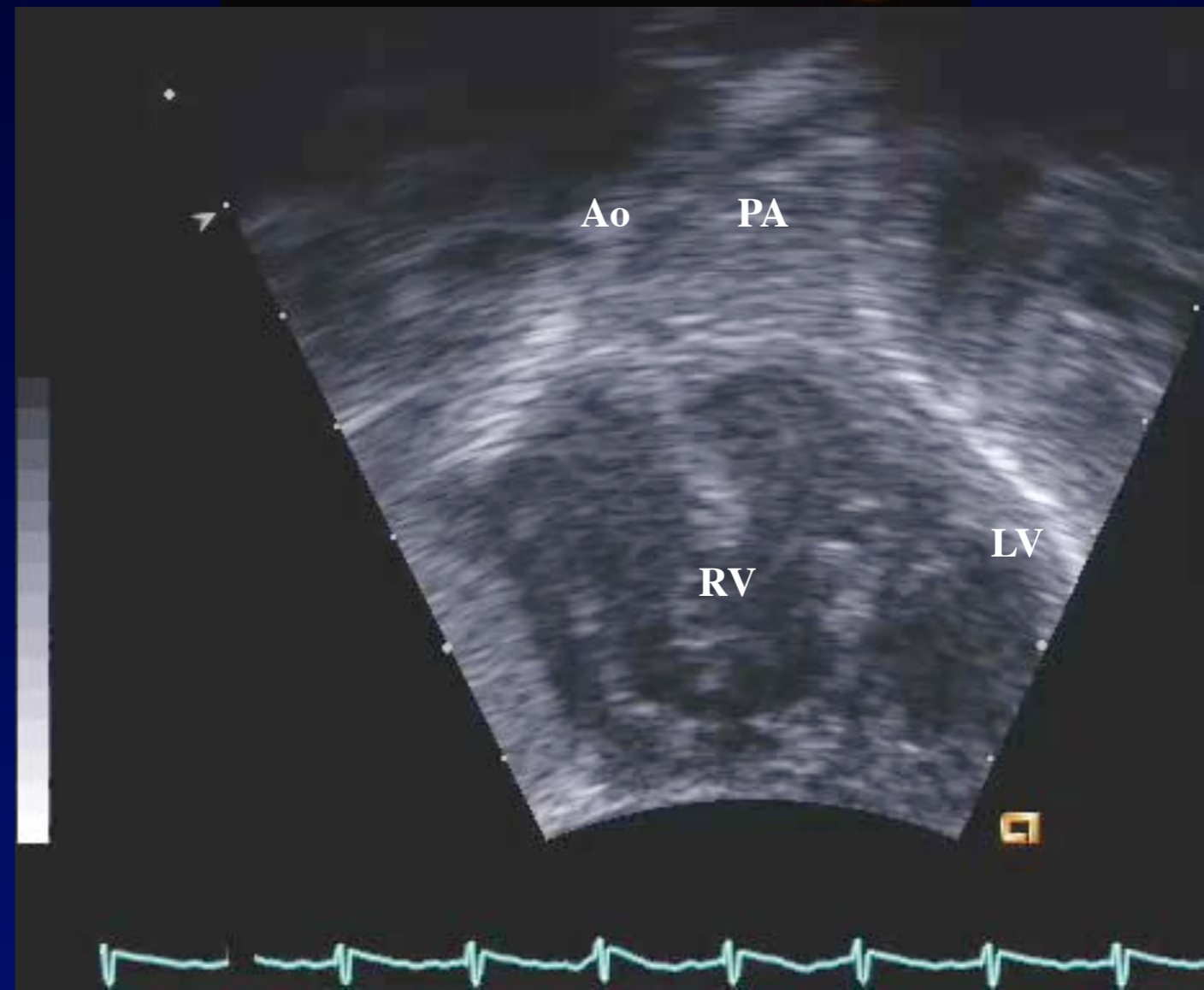
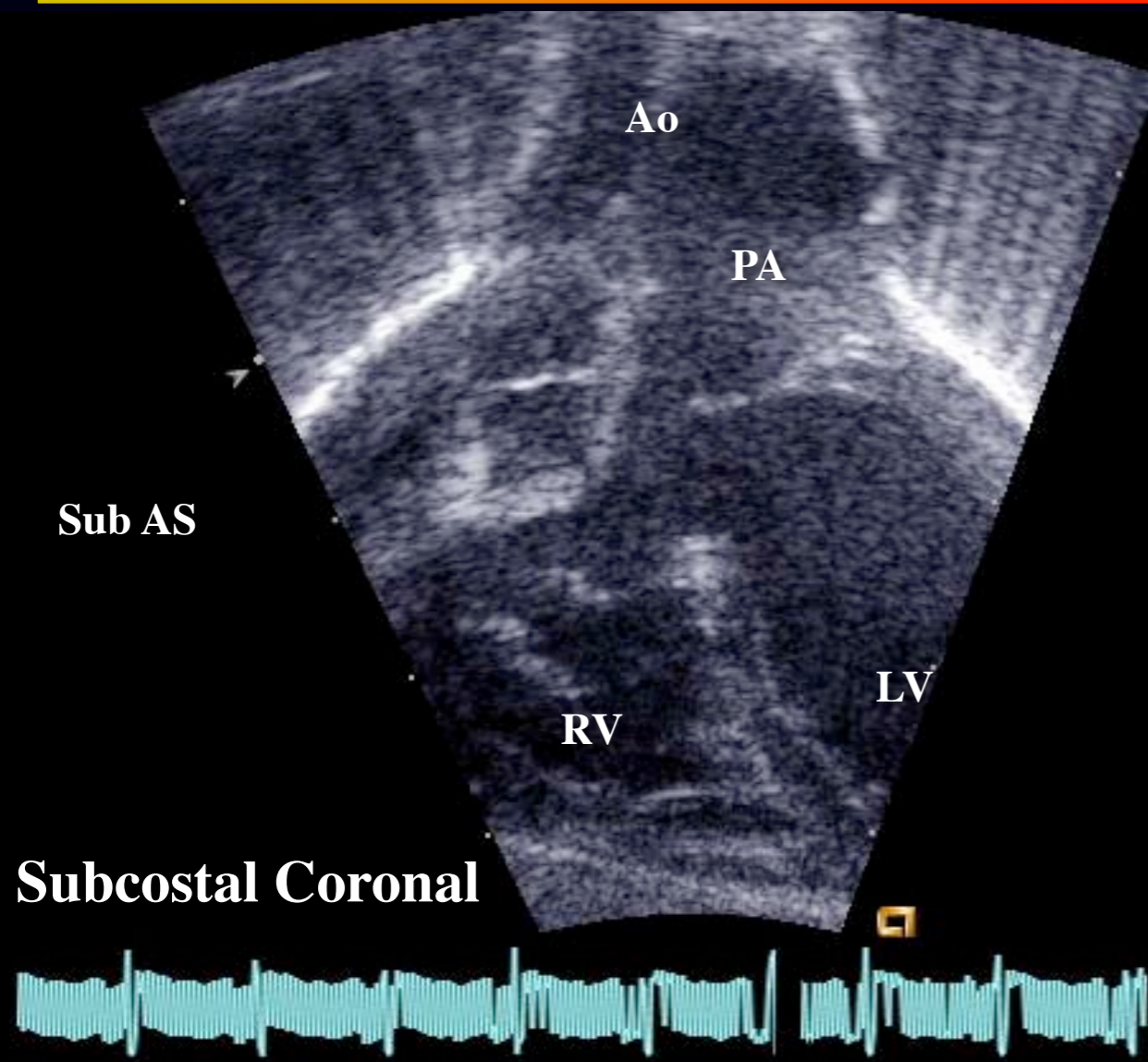

Doubly Committed Defects.

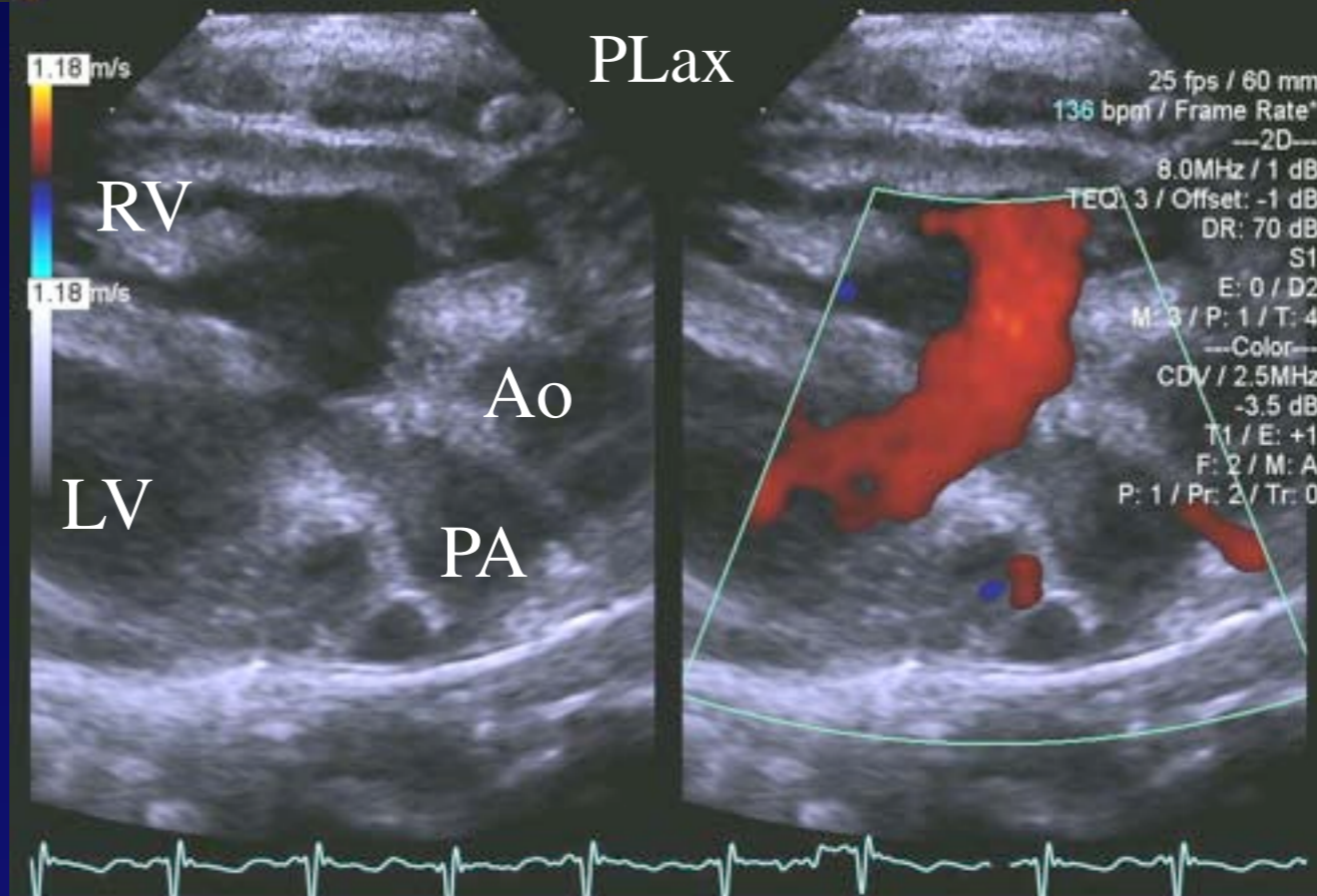
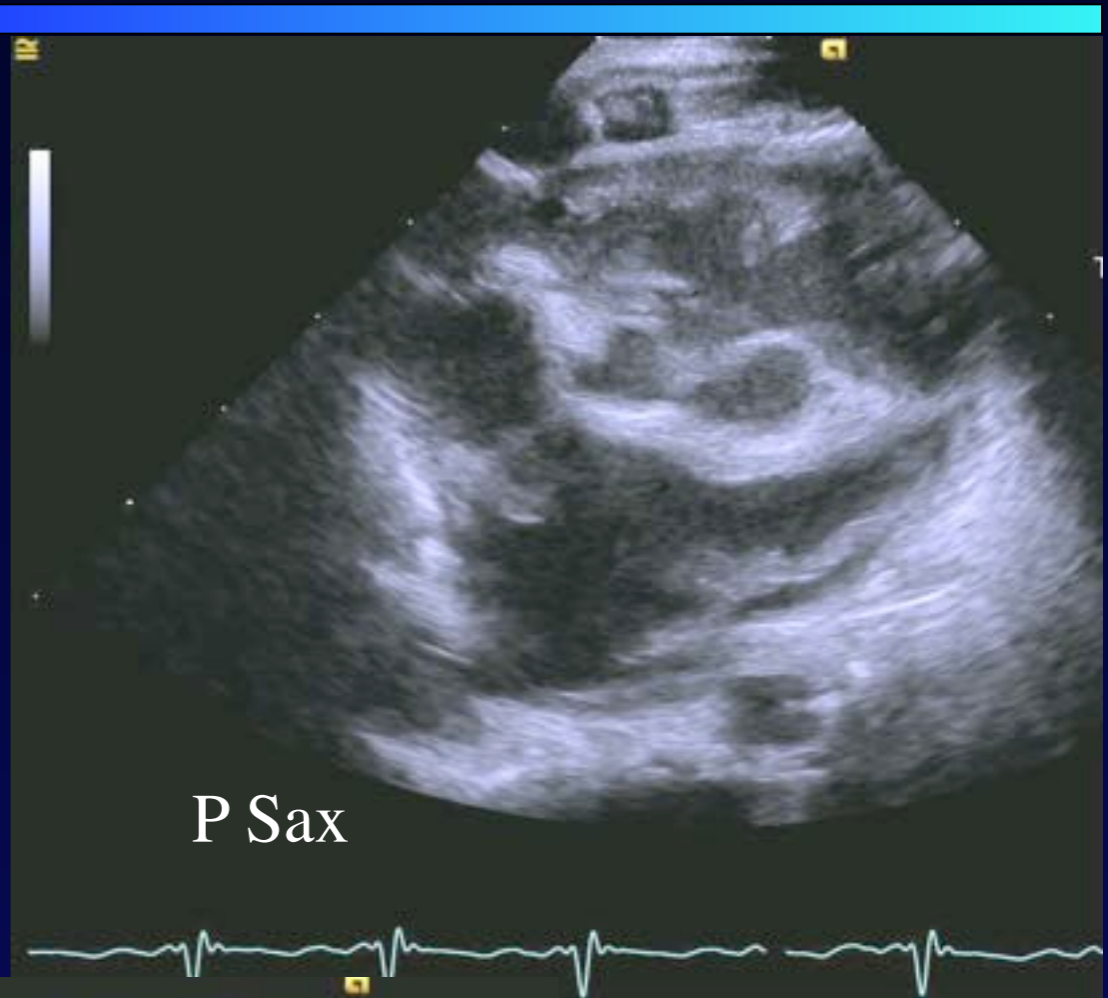
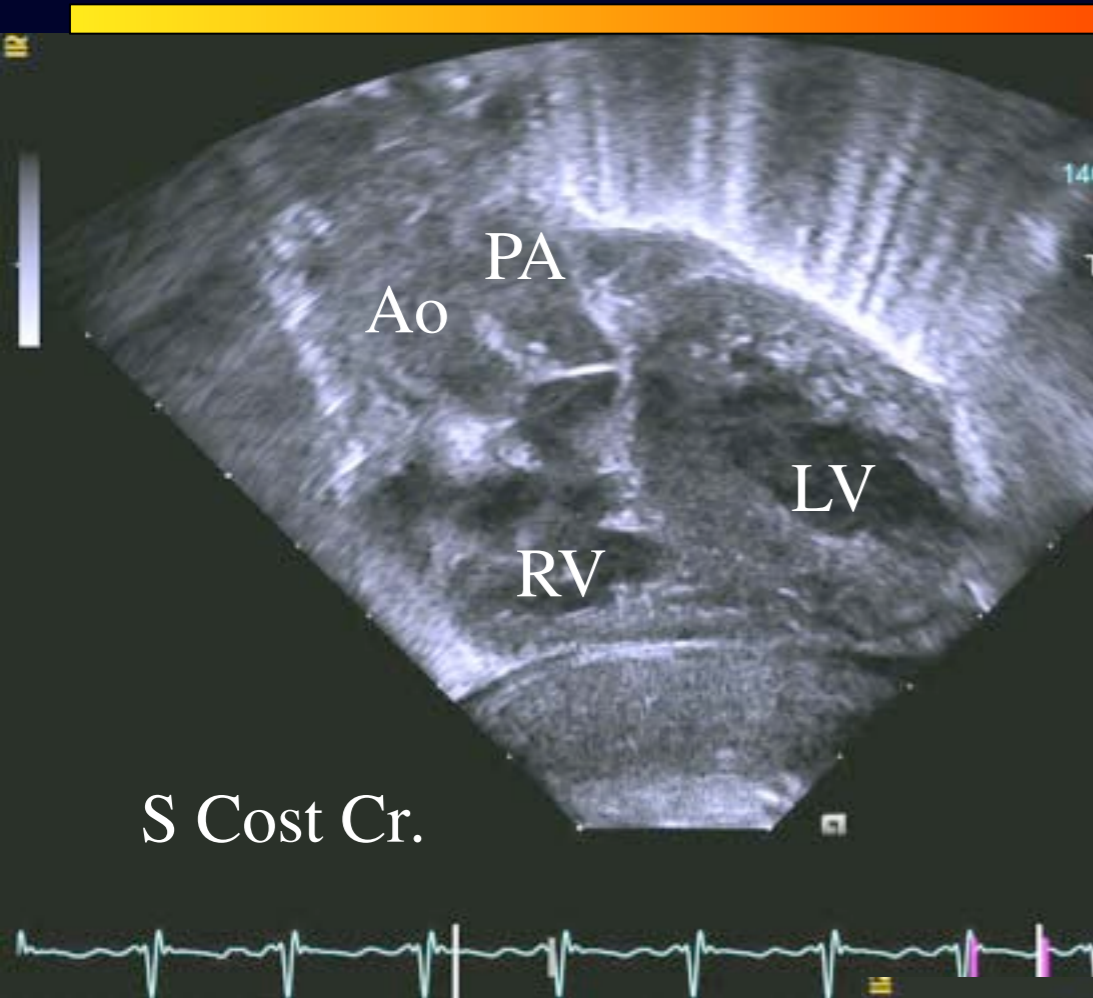

Non-Committed or Remote DORV

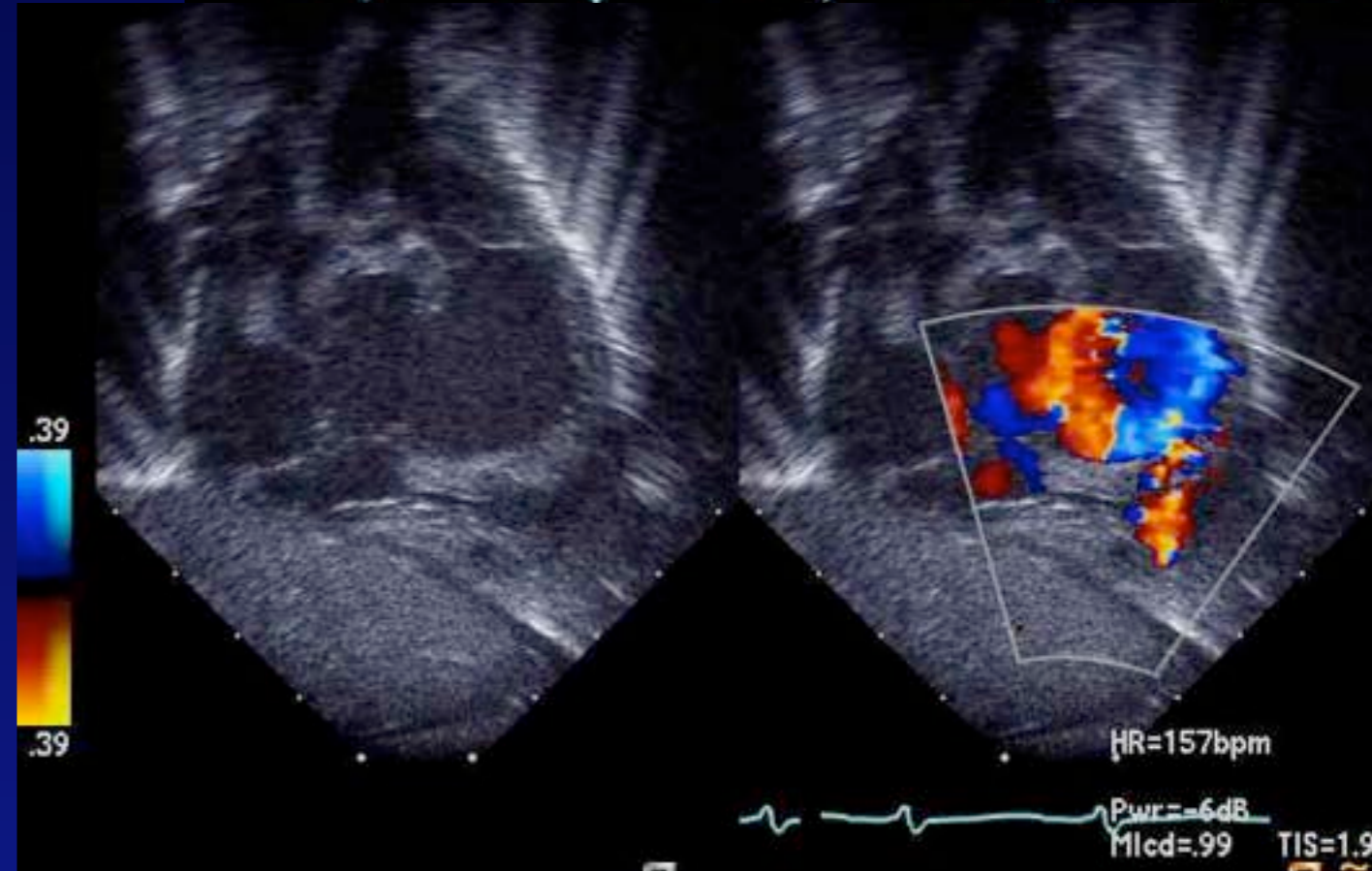
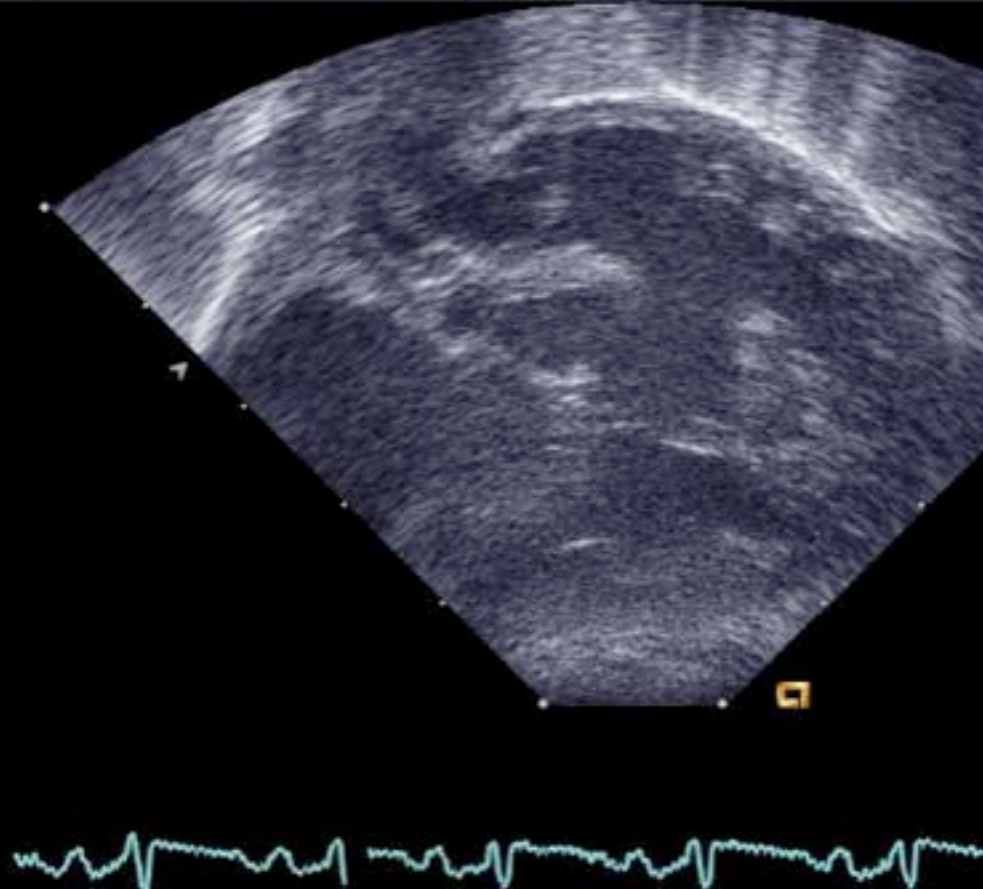
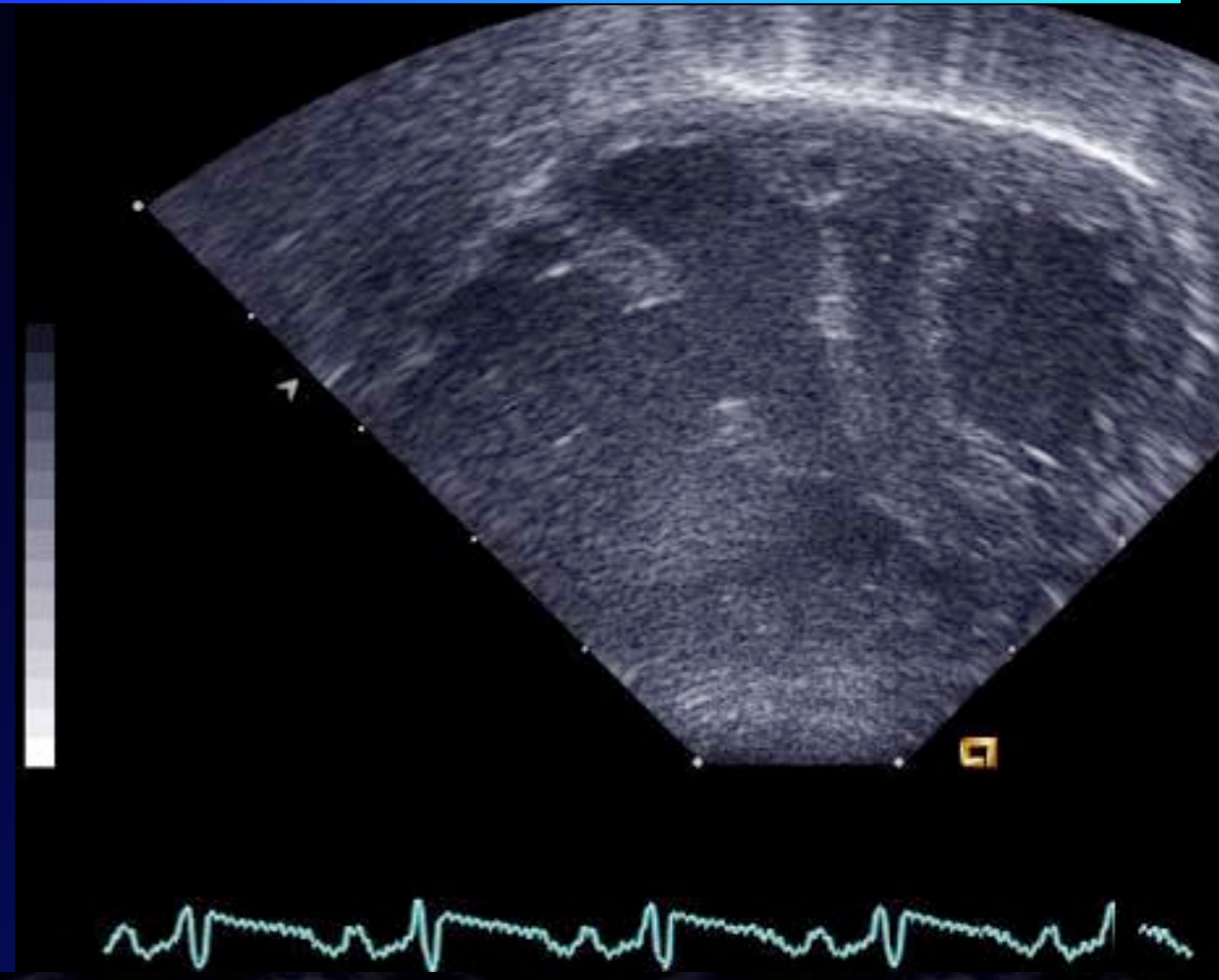
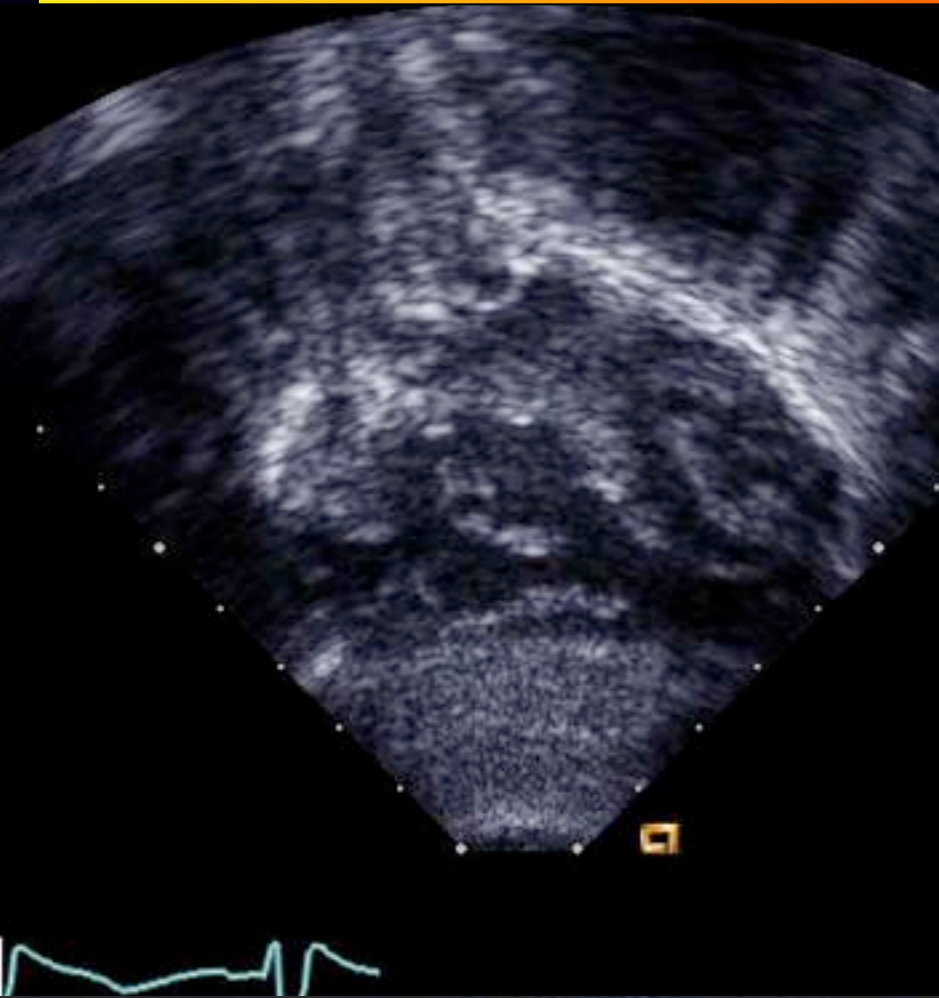

Taussig Bing Malformation: Coarctation

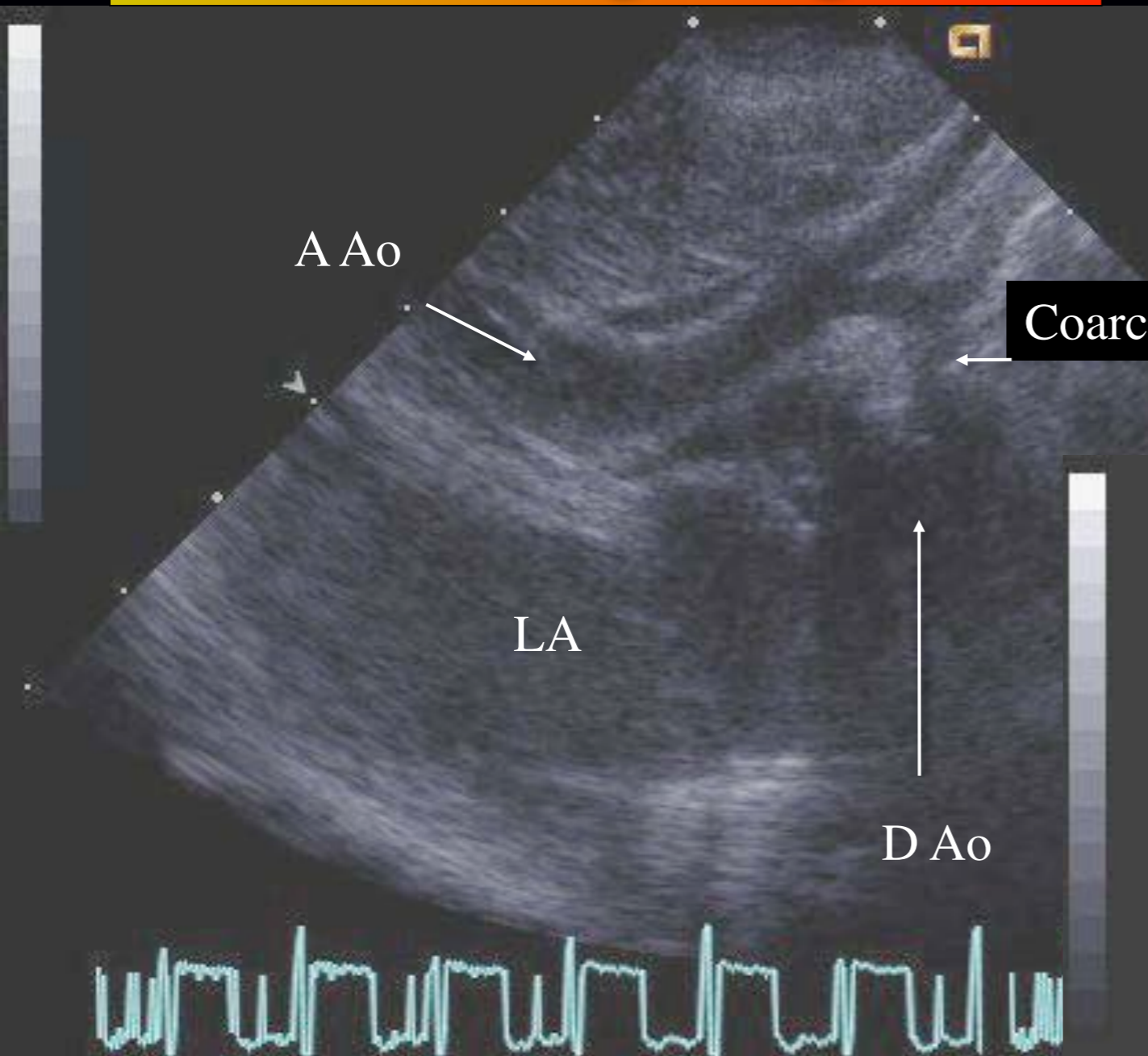

Taussig Bing Malformation

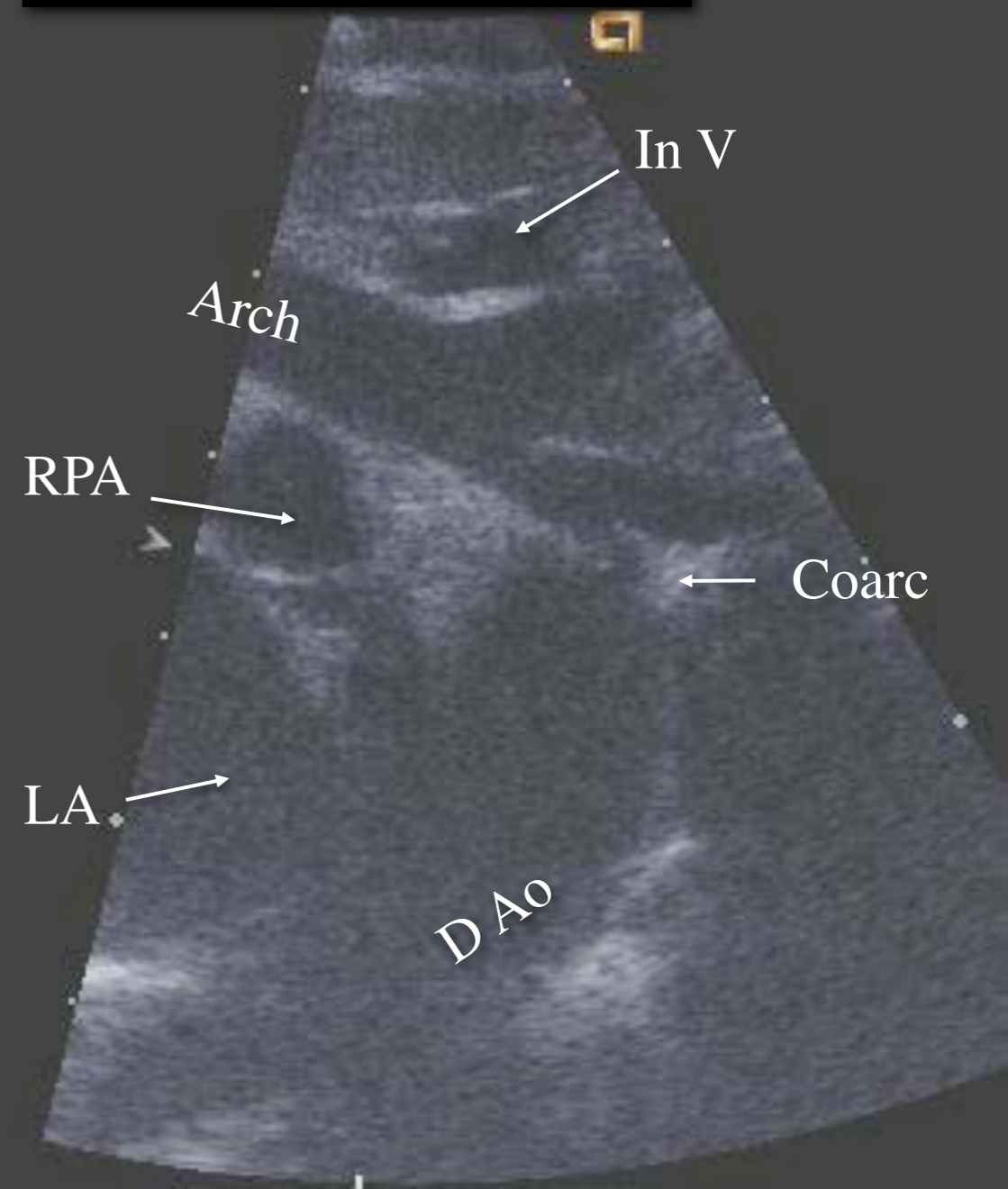

Interrupted Aortic Arch (Type B)

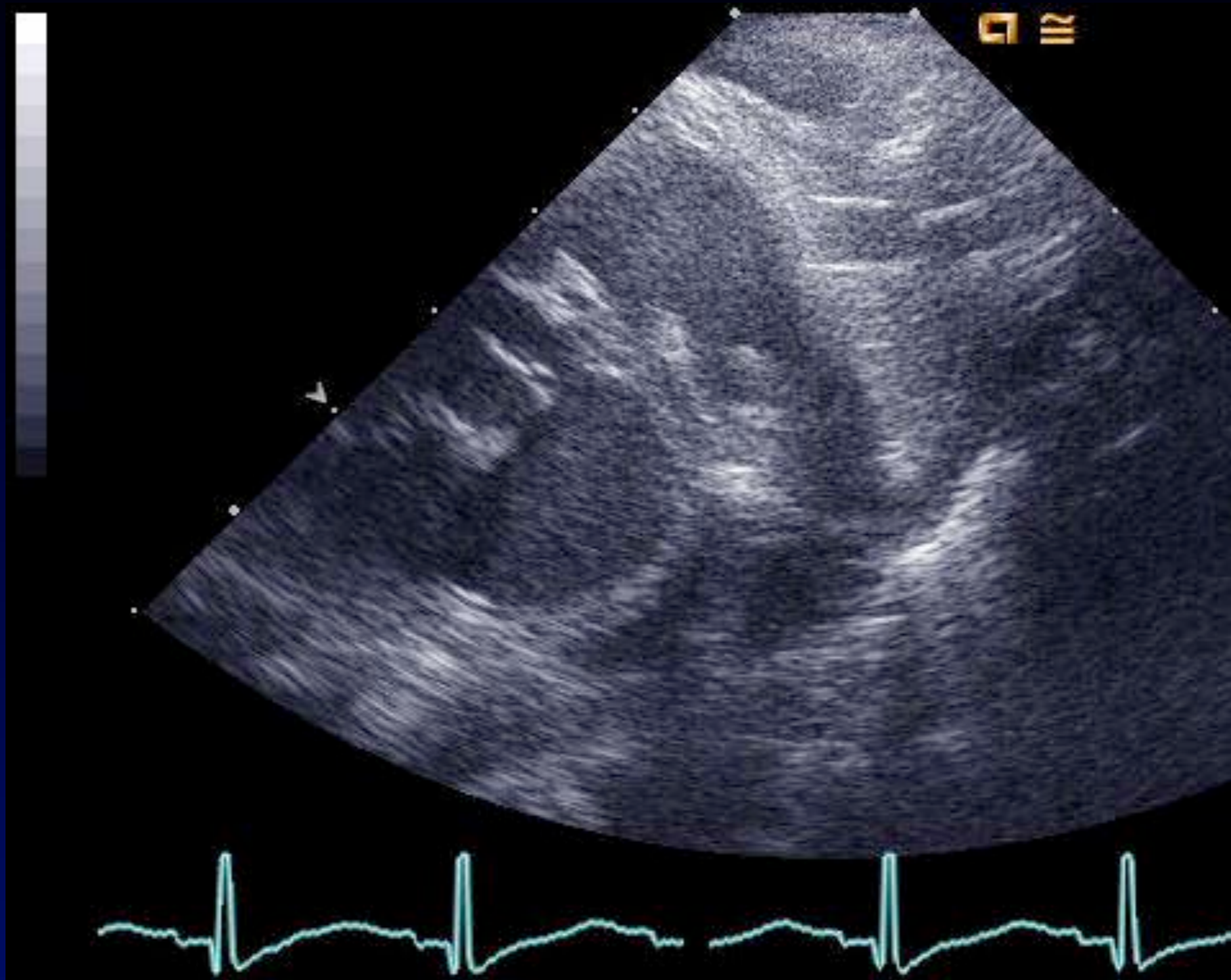

DORV:Cleft Mitral Valve

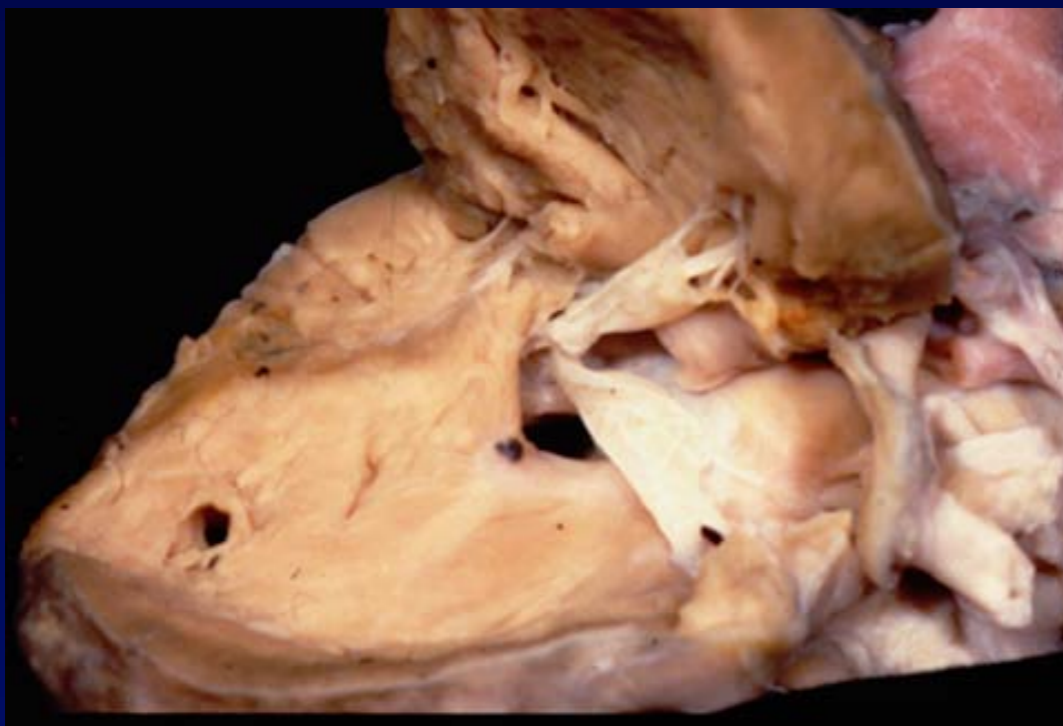
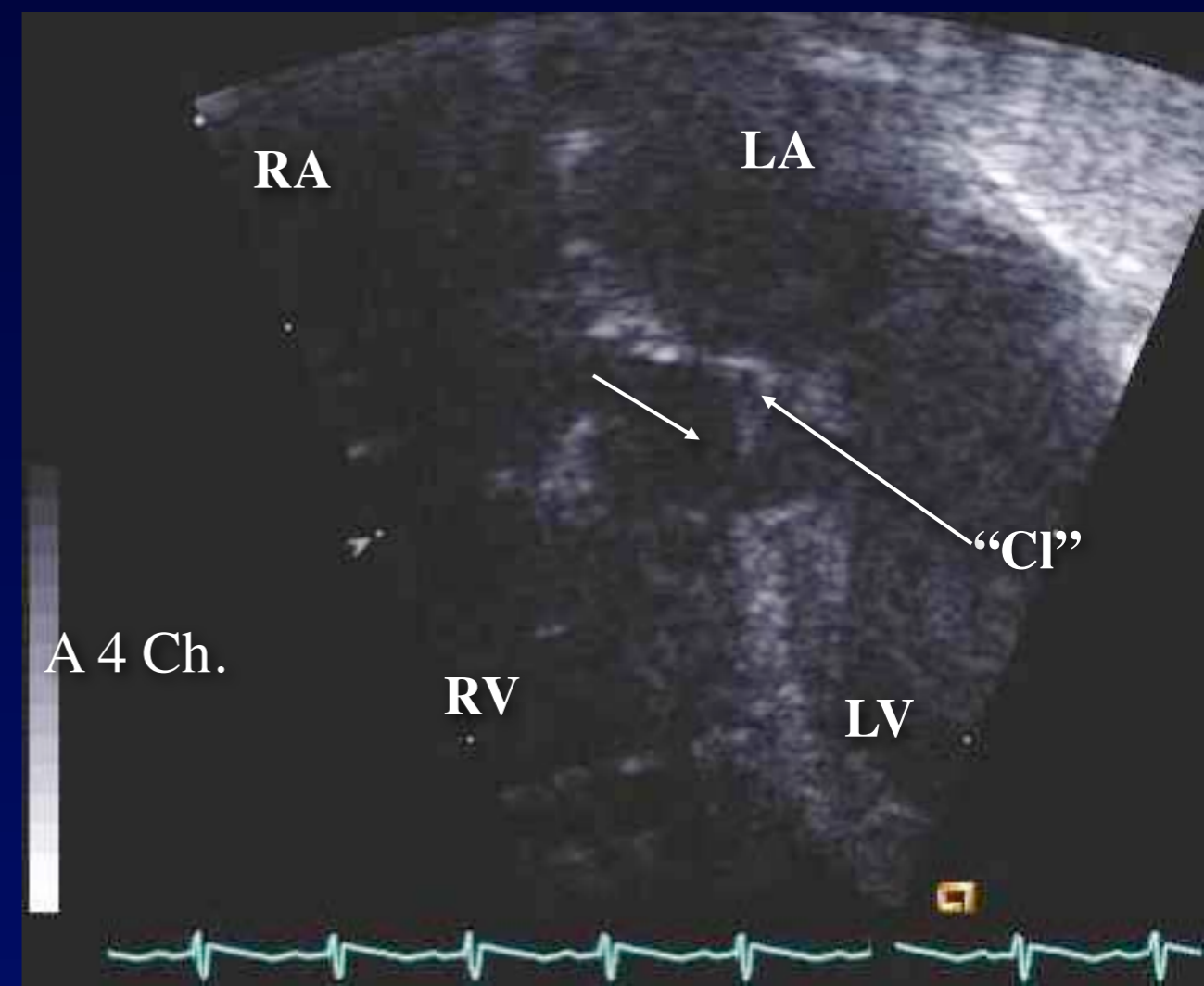
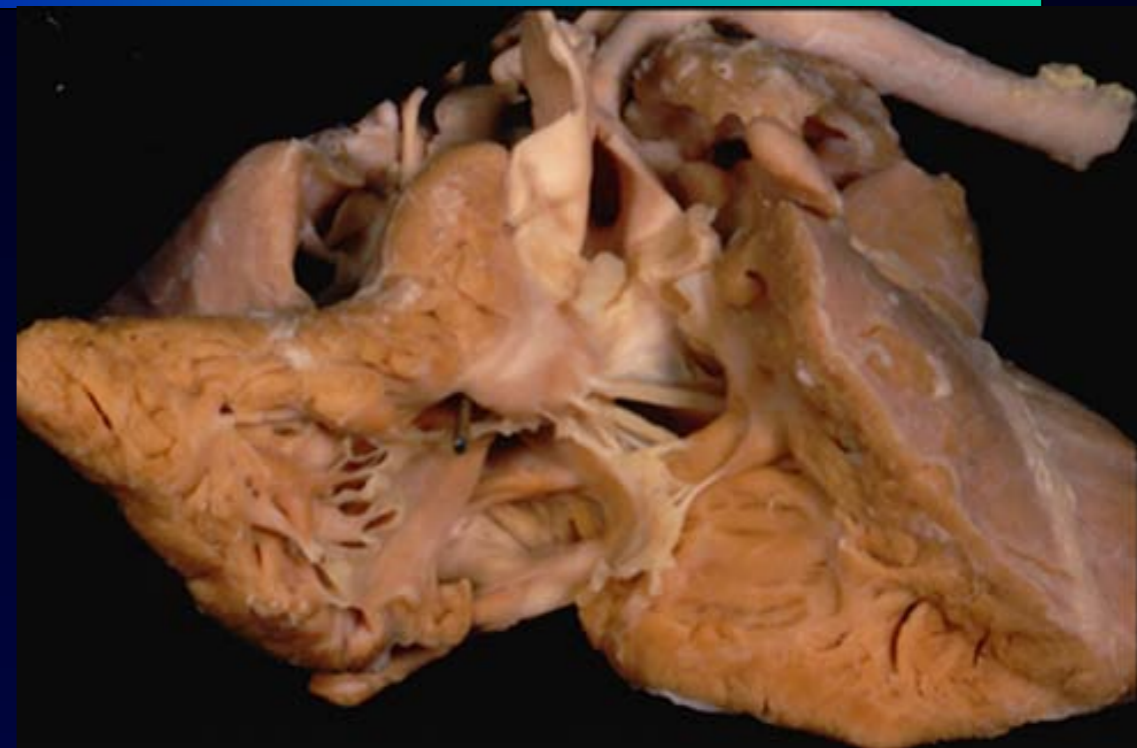
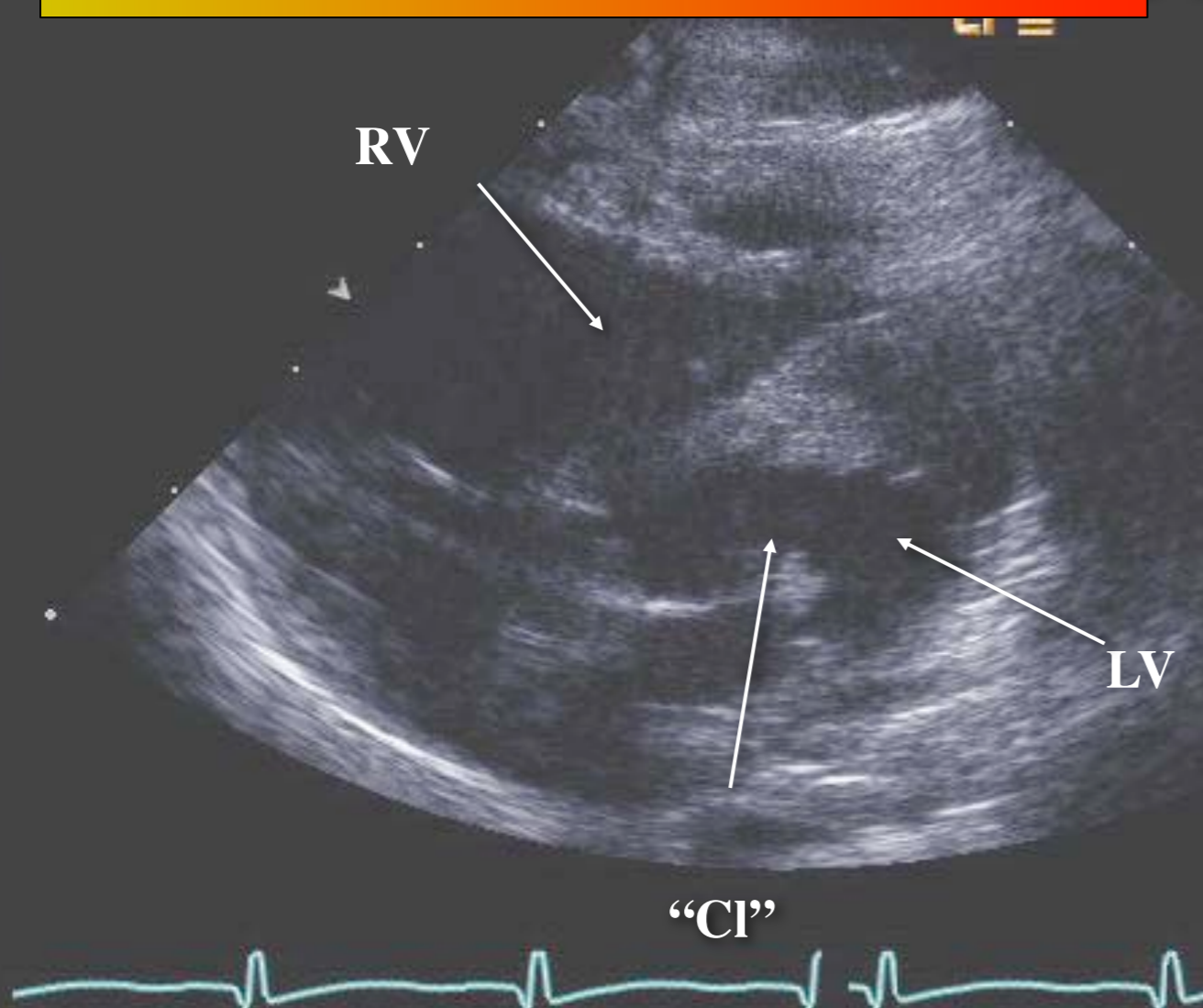

Coronary Artery Patterns in TGA

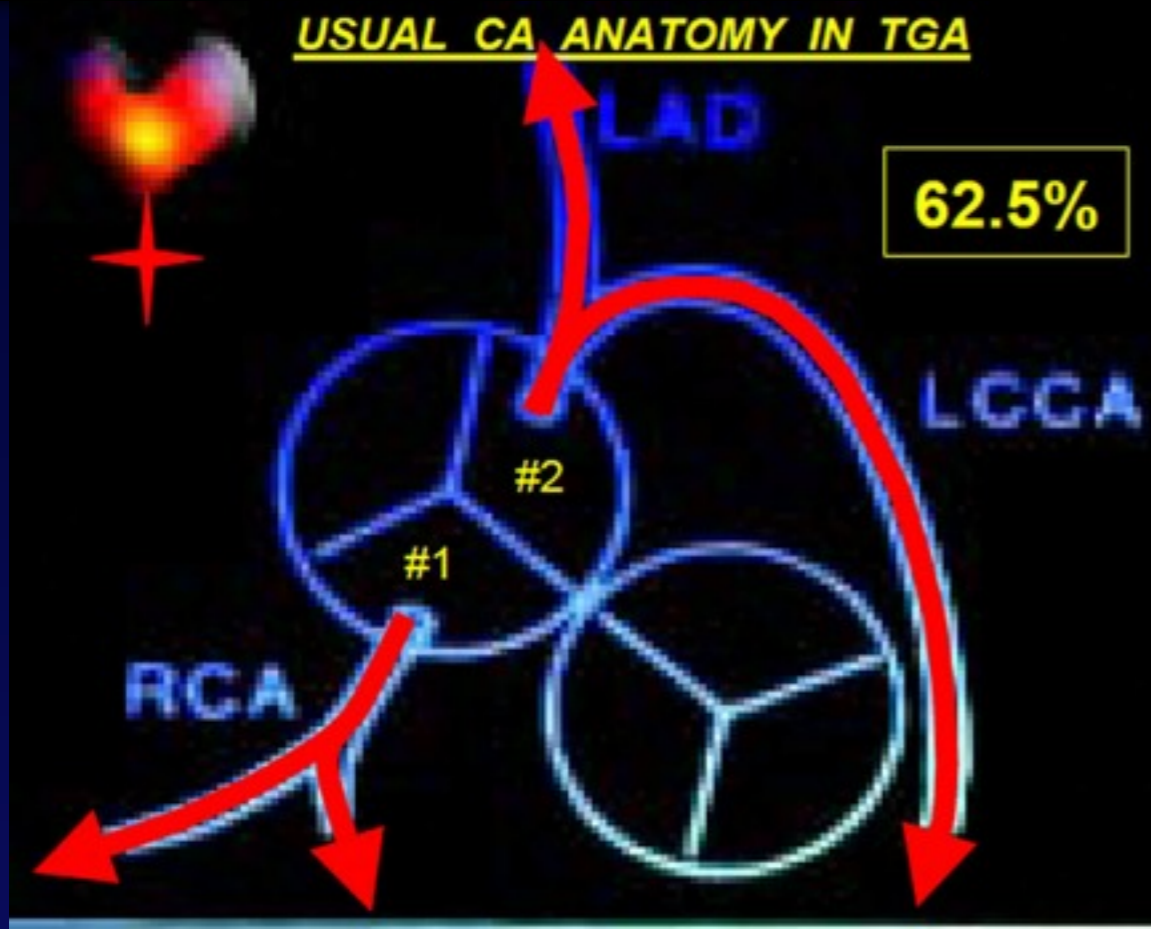

After Pasquini

Coronary Arterial Course in Transposition

1
Usual Coronary Anatomy
in TGA

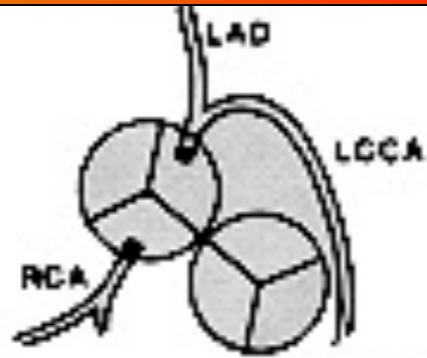

20/32
(62.5%)

2
Left Circumflex Coronary
from the
Right Coronary Artery

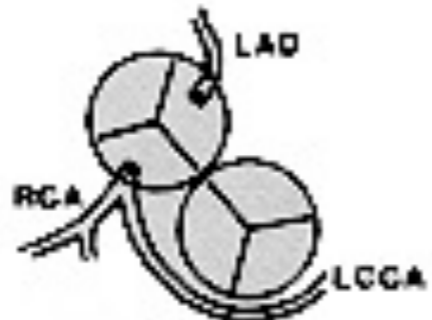

7/32
(22%)

3
Single
Right Coronary Artery



3/32
(9.5%)

4
Single
Left Coronary Artery

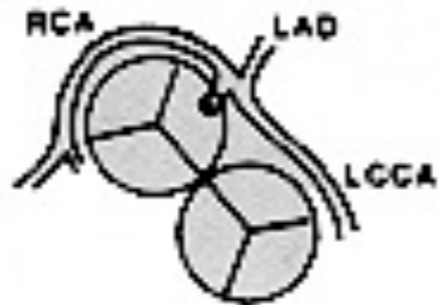

1/32
(3%)

5
Inverted Origin of
the Coronary Arteries

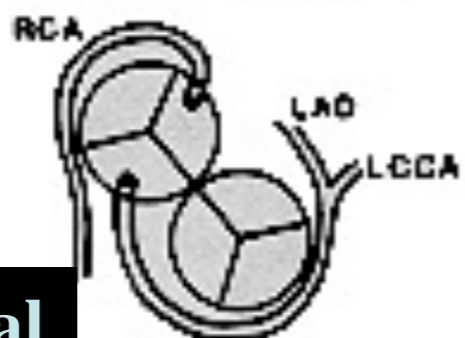

1/32
(3%)

No Posterior Coronary Artery

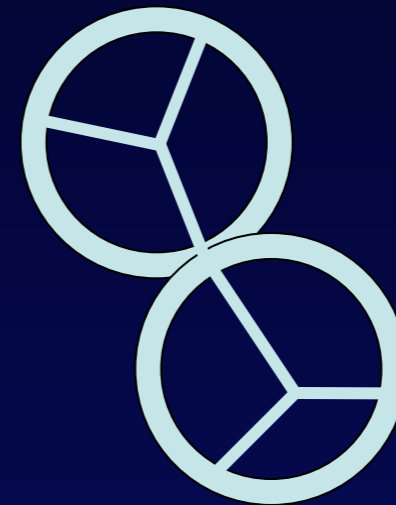

Options: 1 or 4

Posterior Coronary Artery

Options: 2, 3 or 5

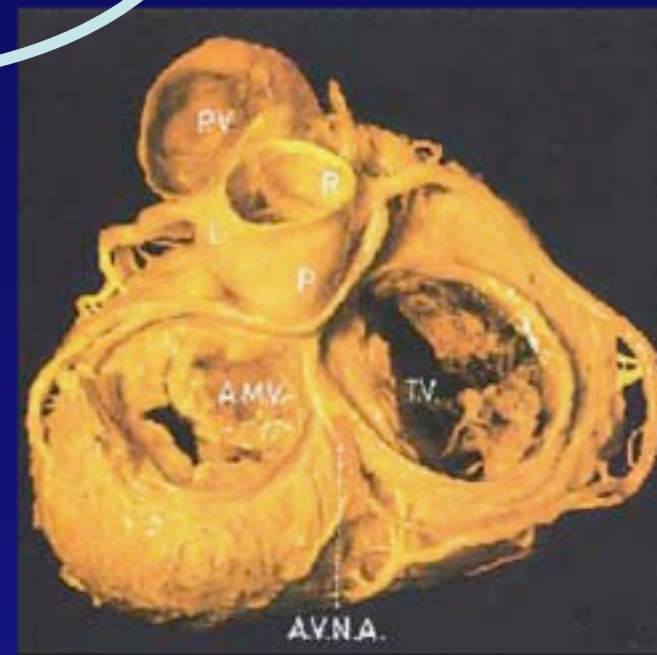

TGA: Coronary Arteries.

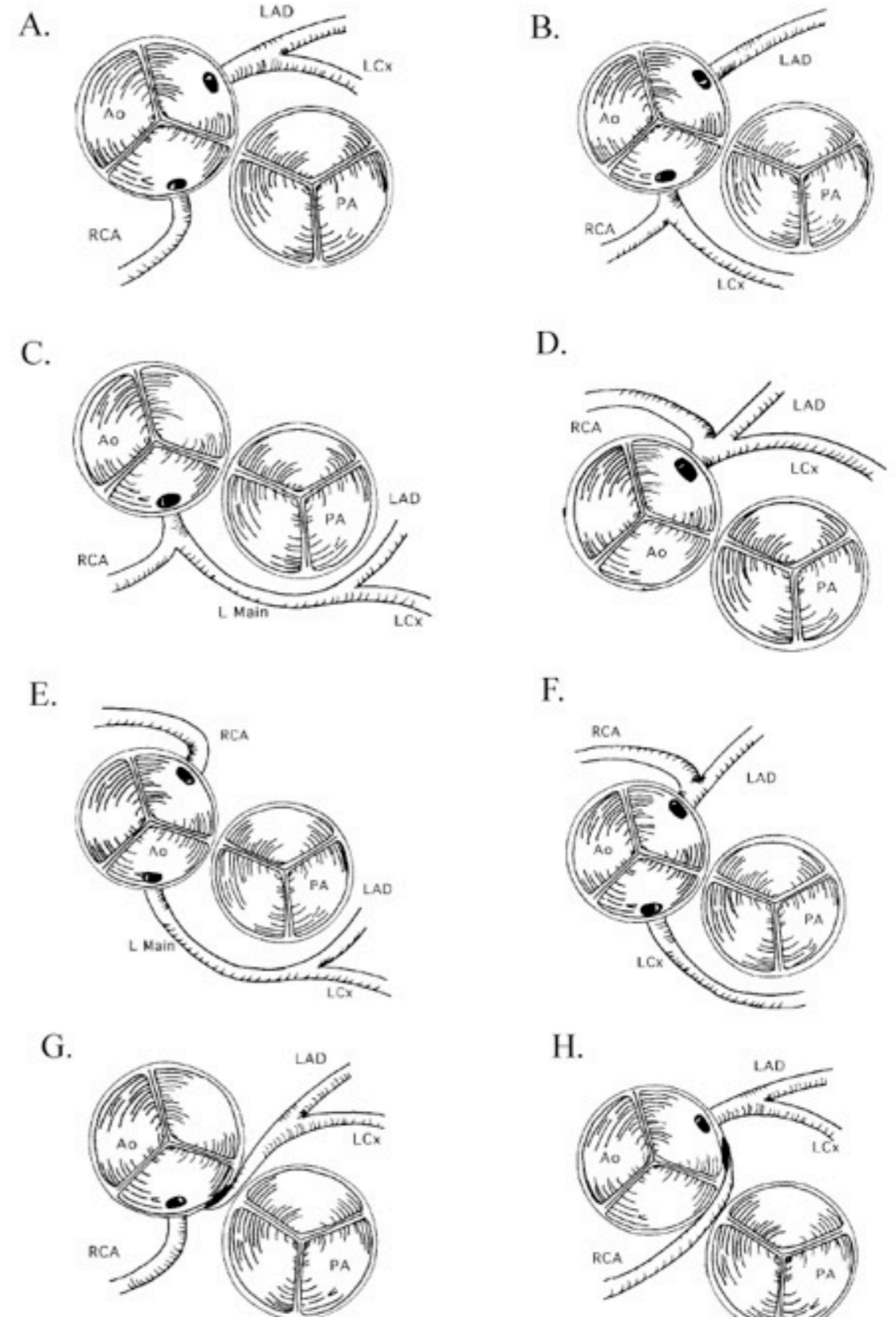
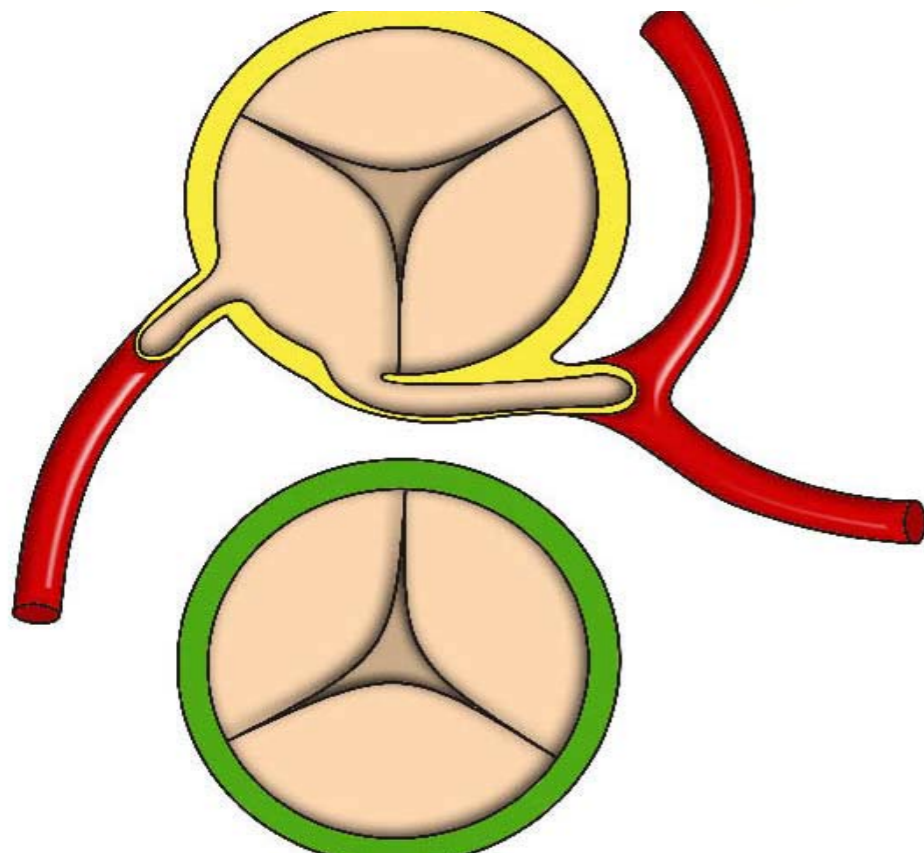
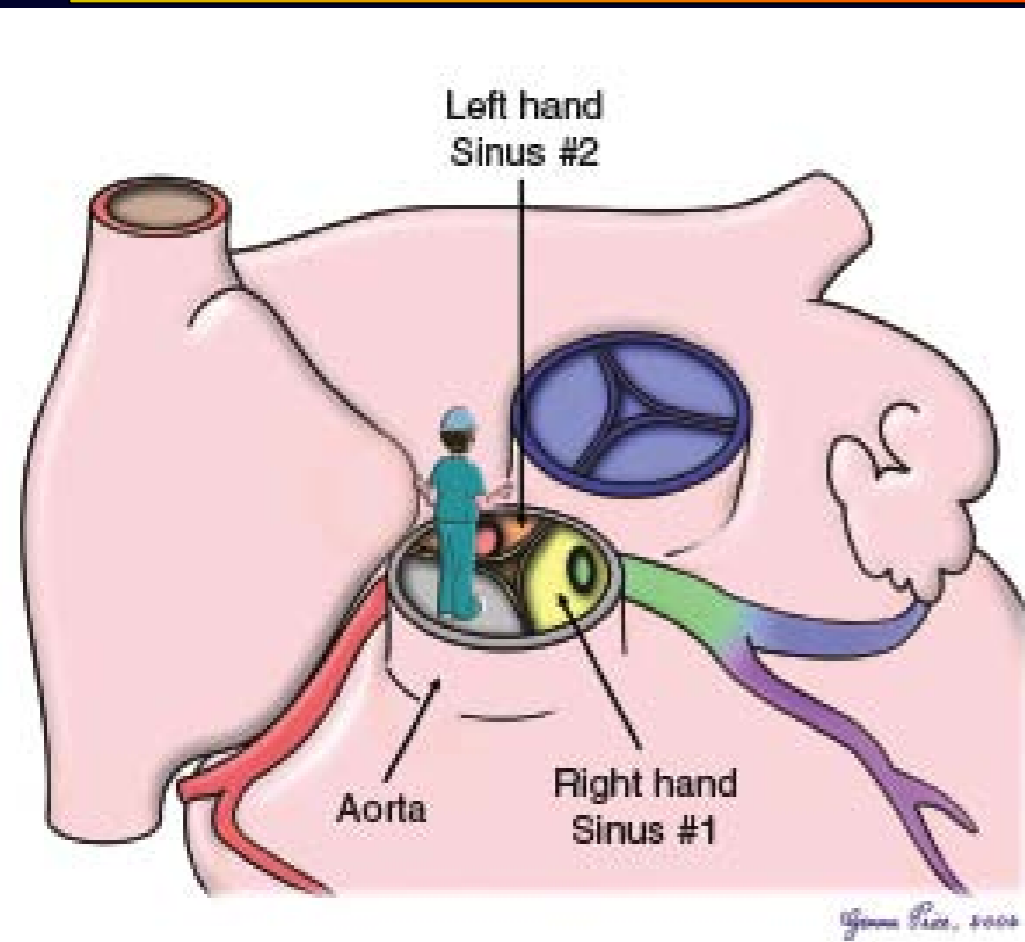

Coronary Arteries in TGA

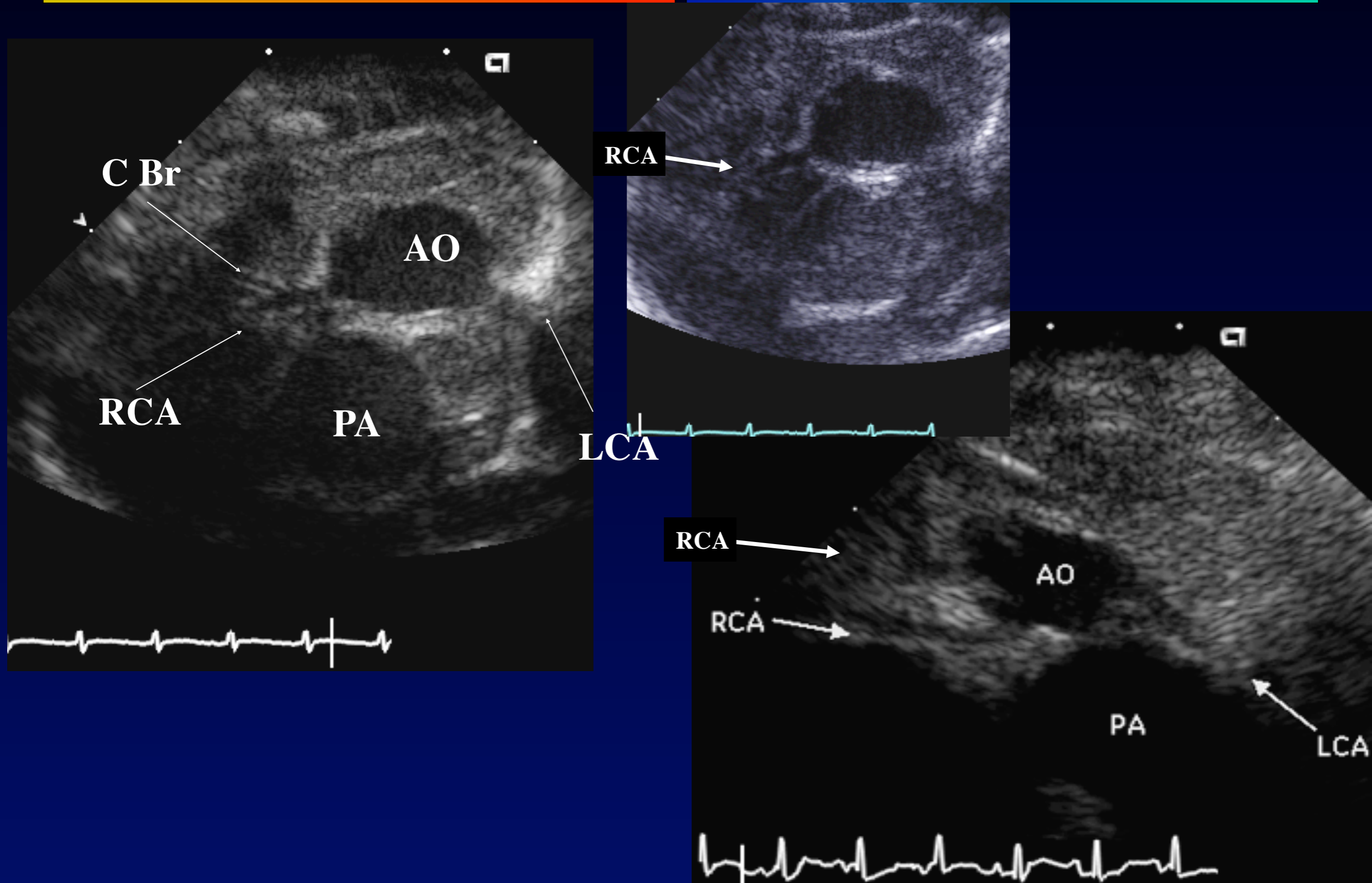

TGA : Normal Coronary Arteries

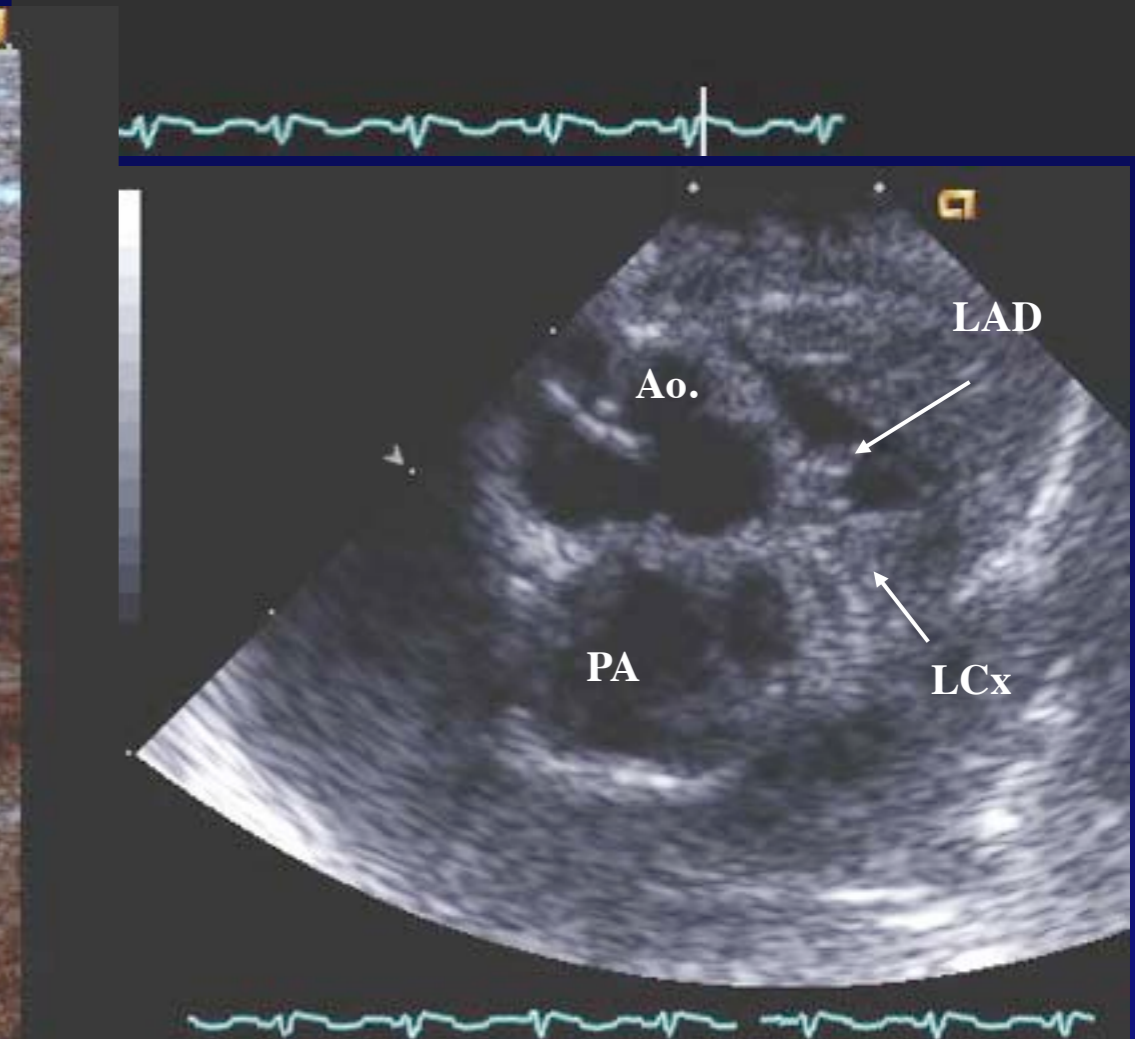
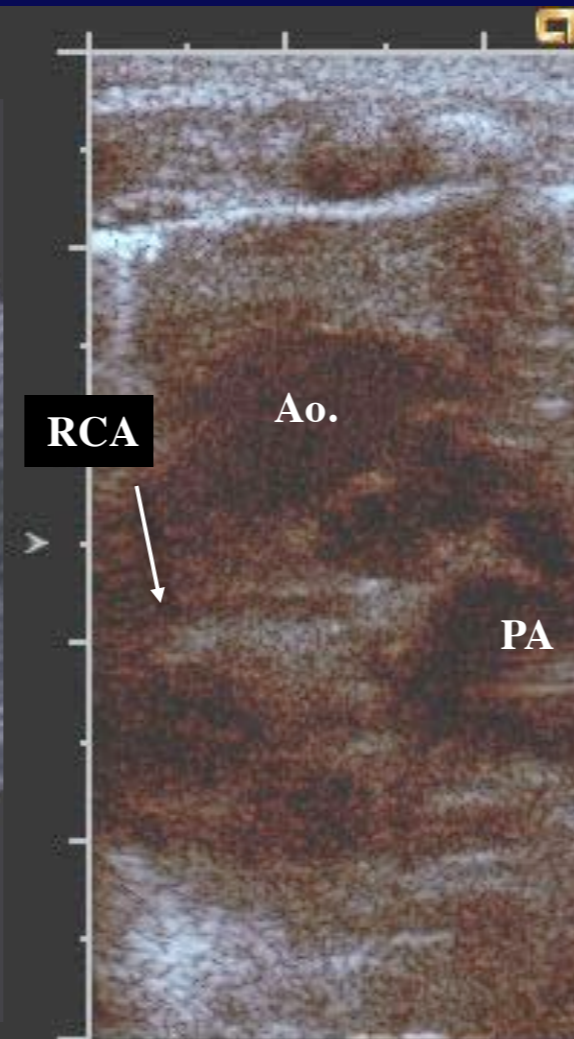
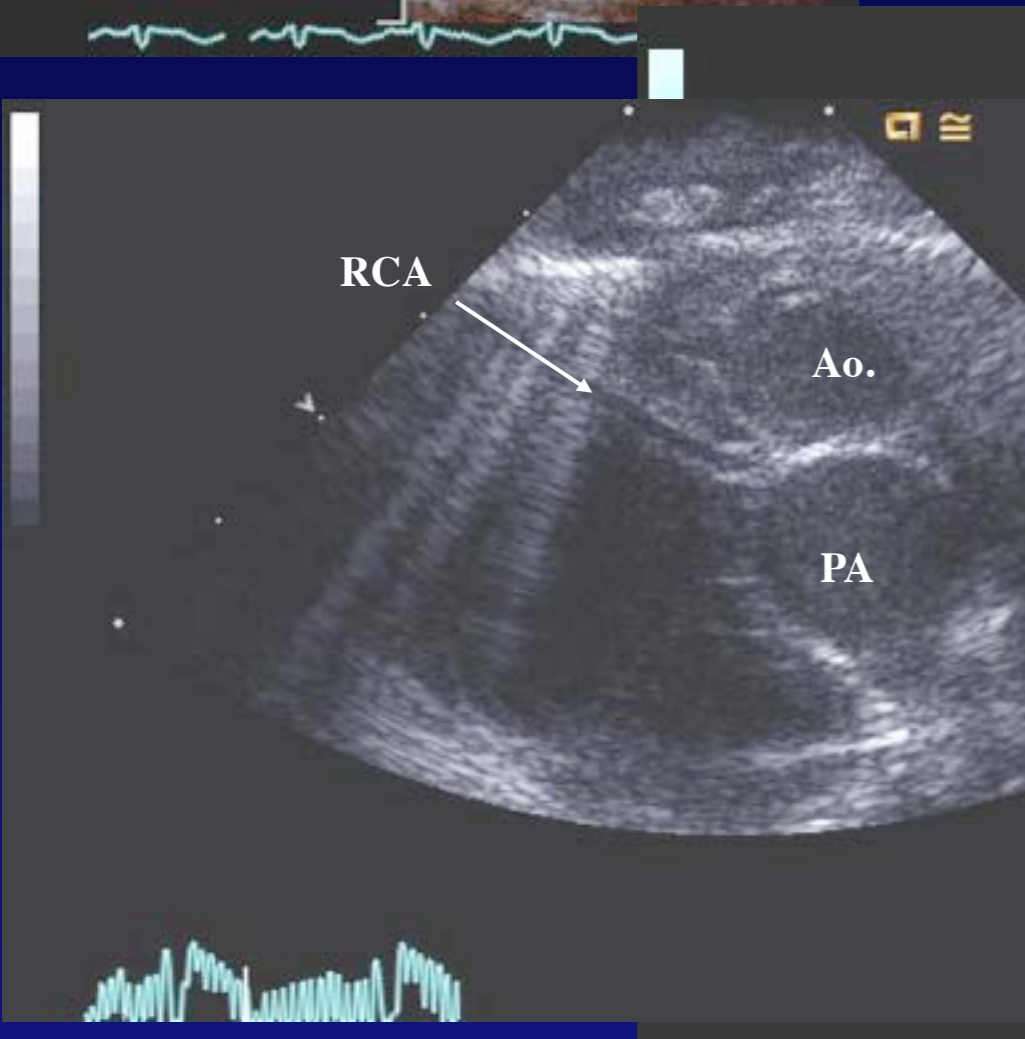
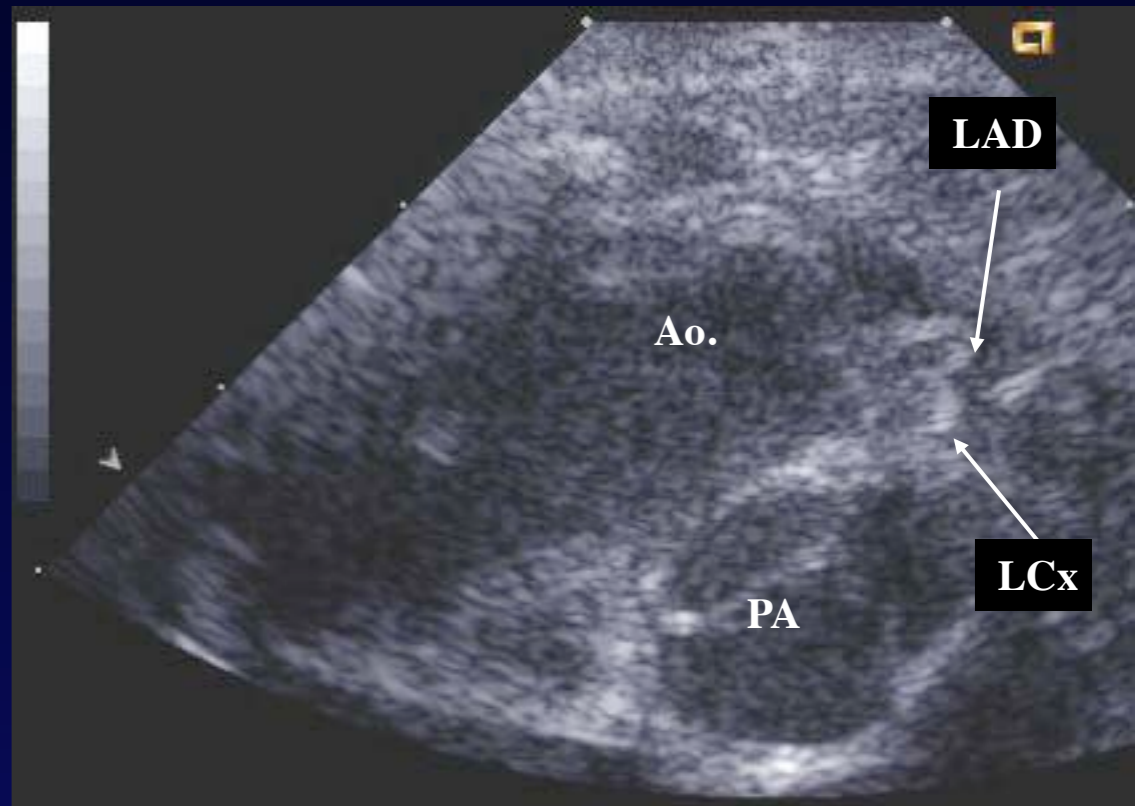
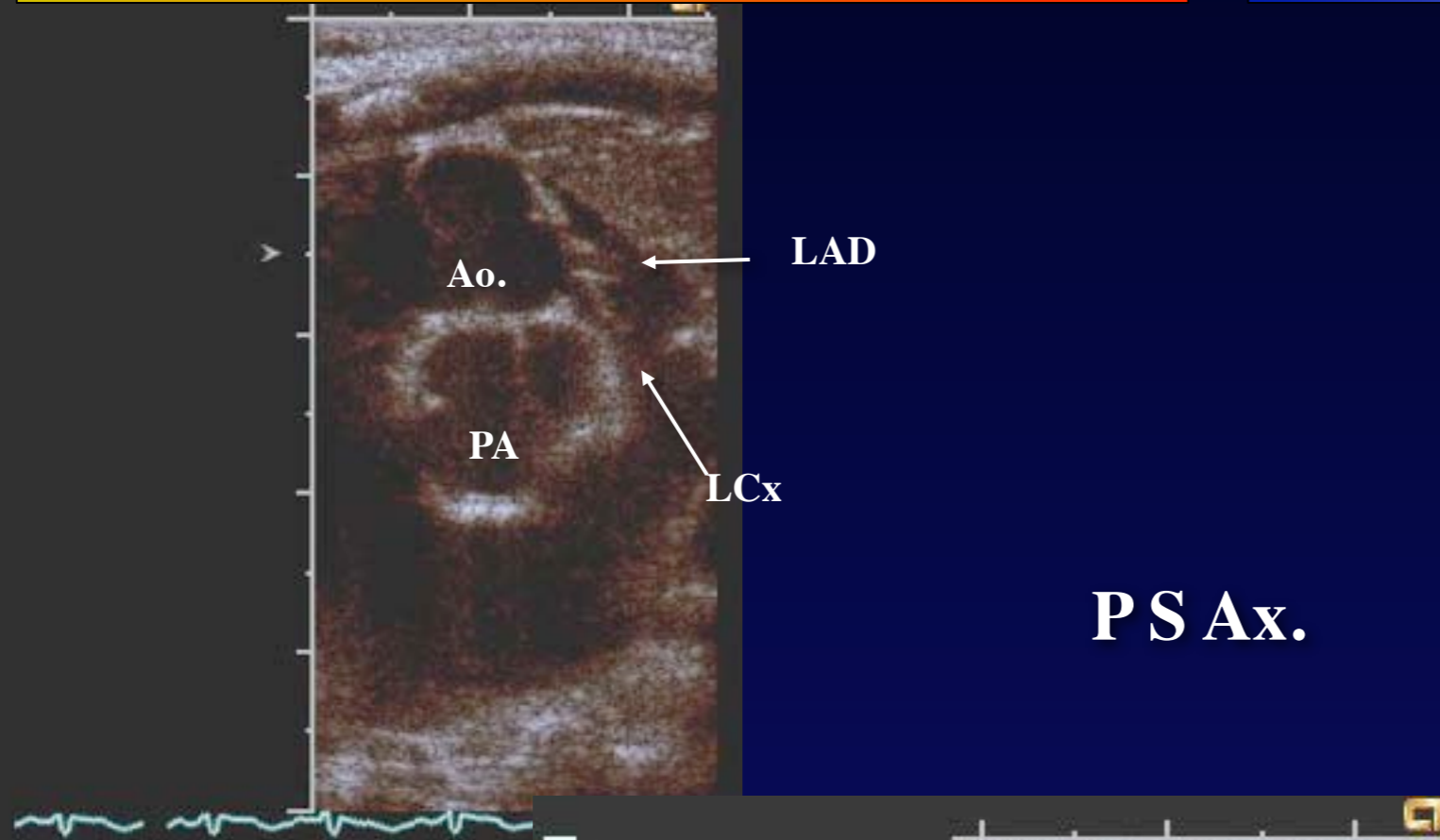

Right Coronary Artery Images

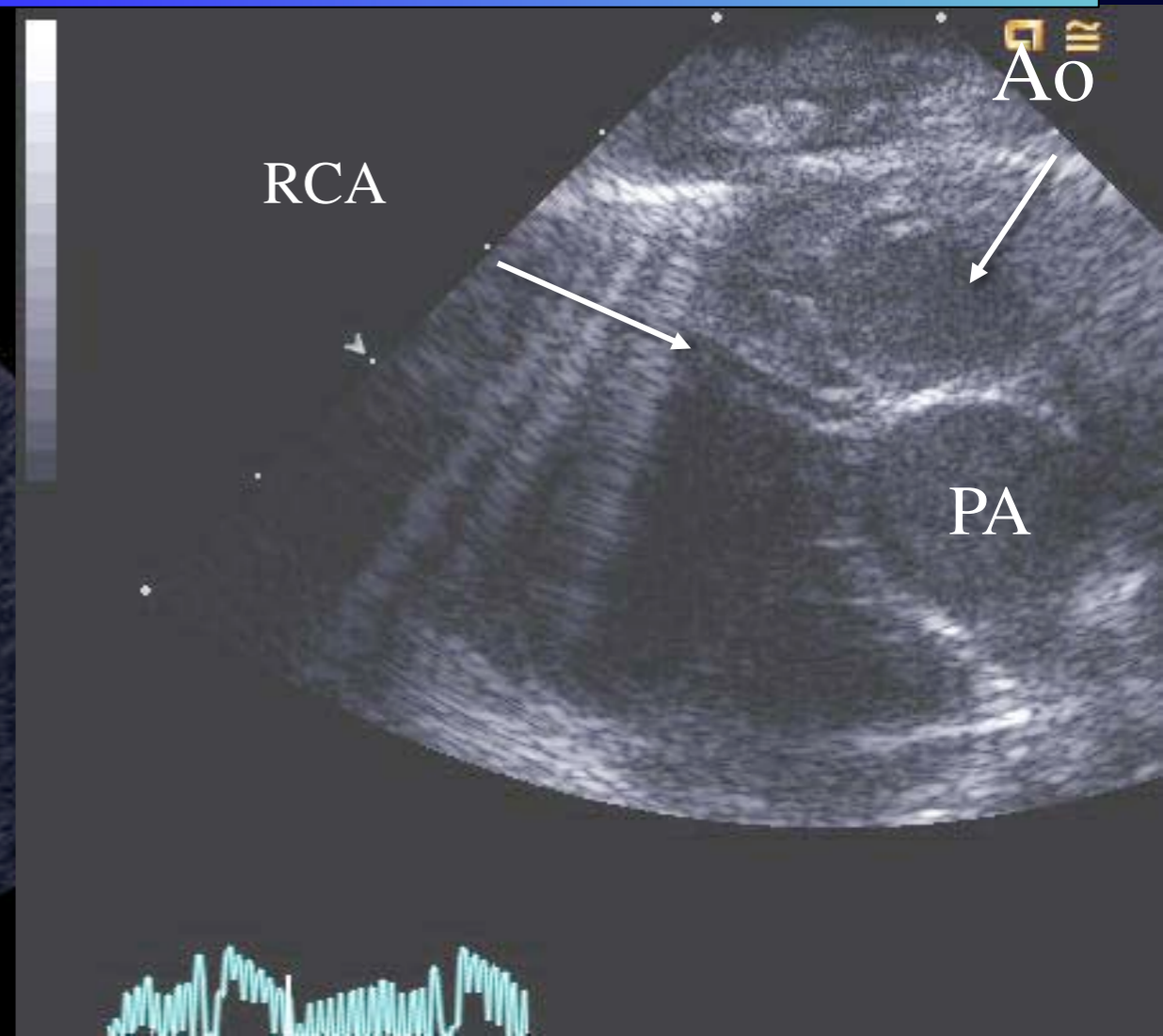
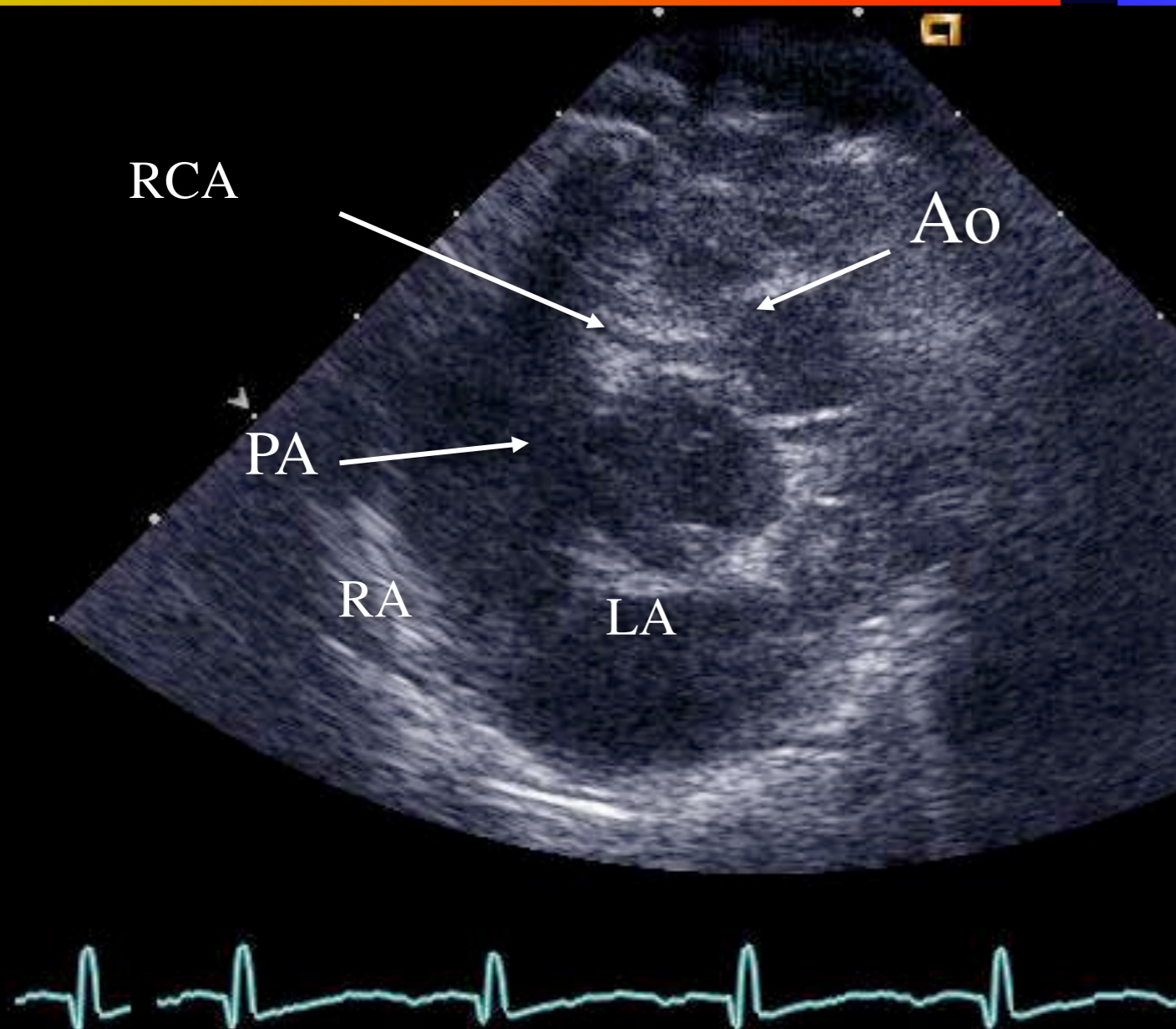

Single Right Coronary Artery

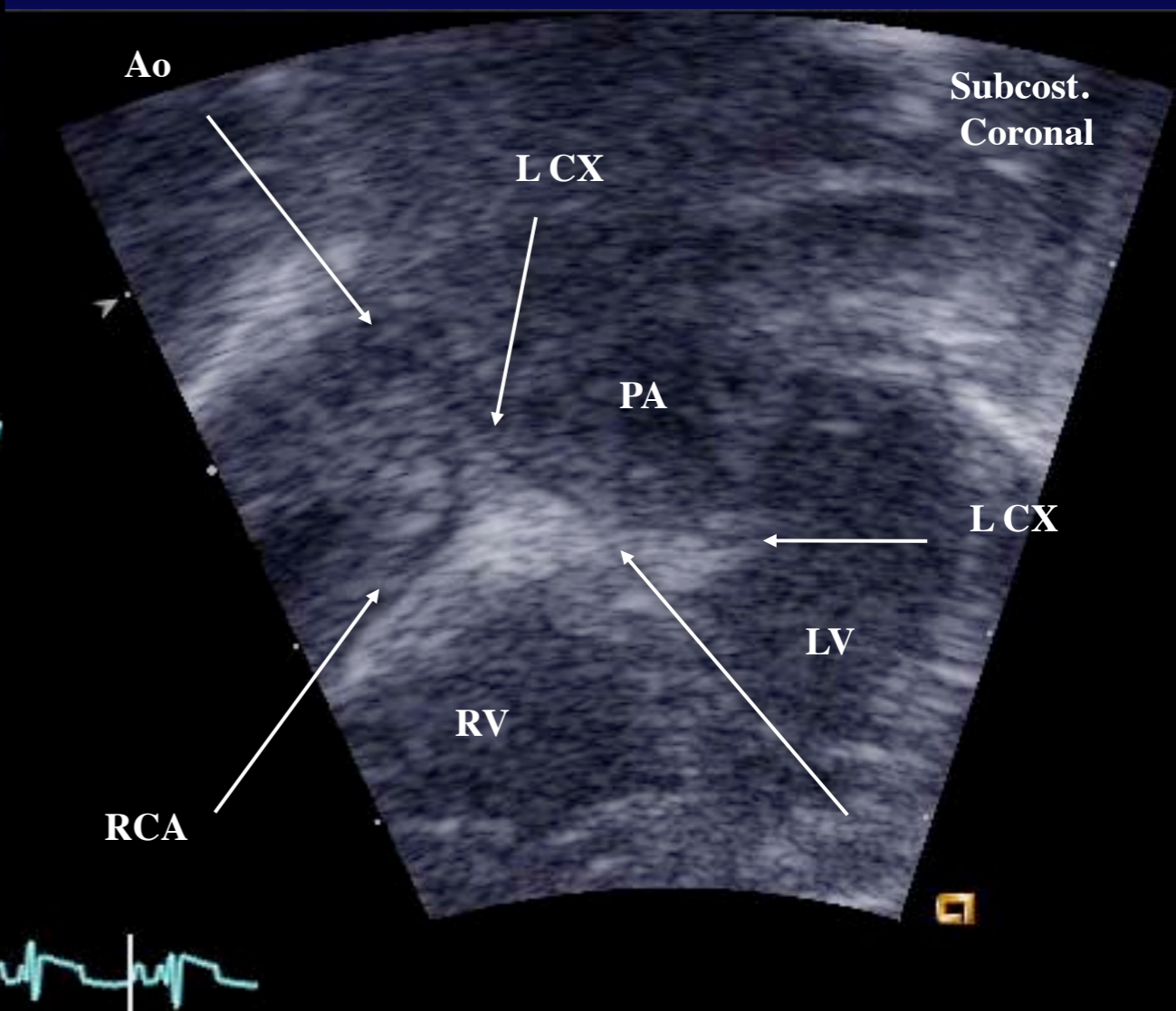
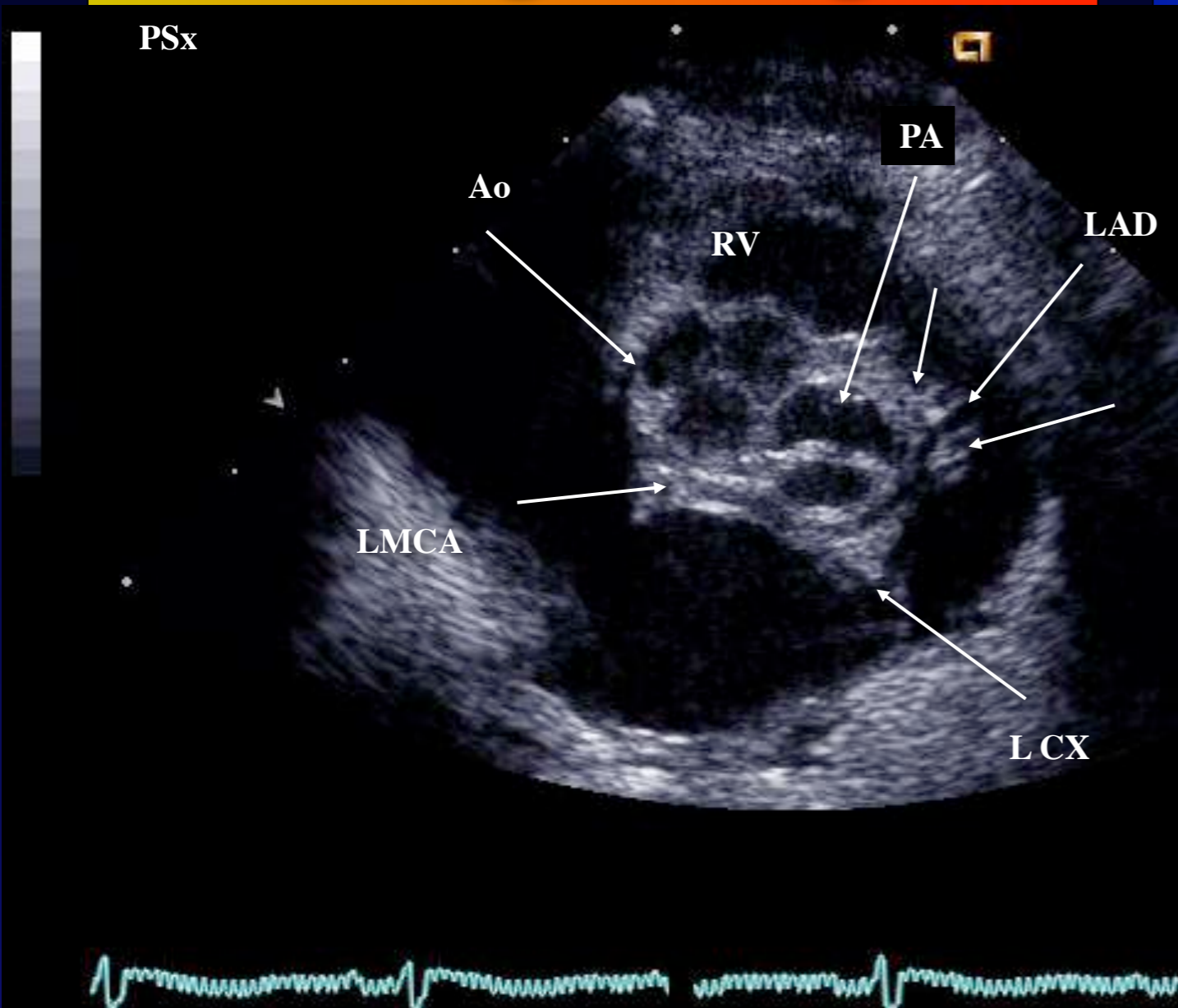

Single Right Coronary Artery

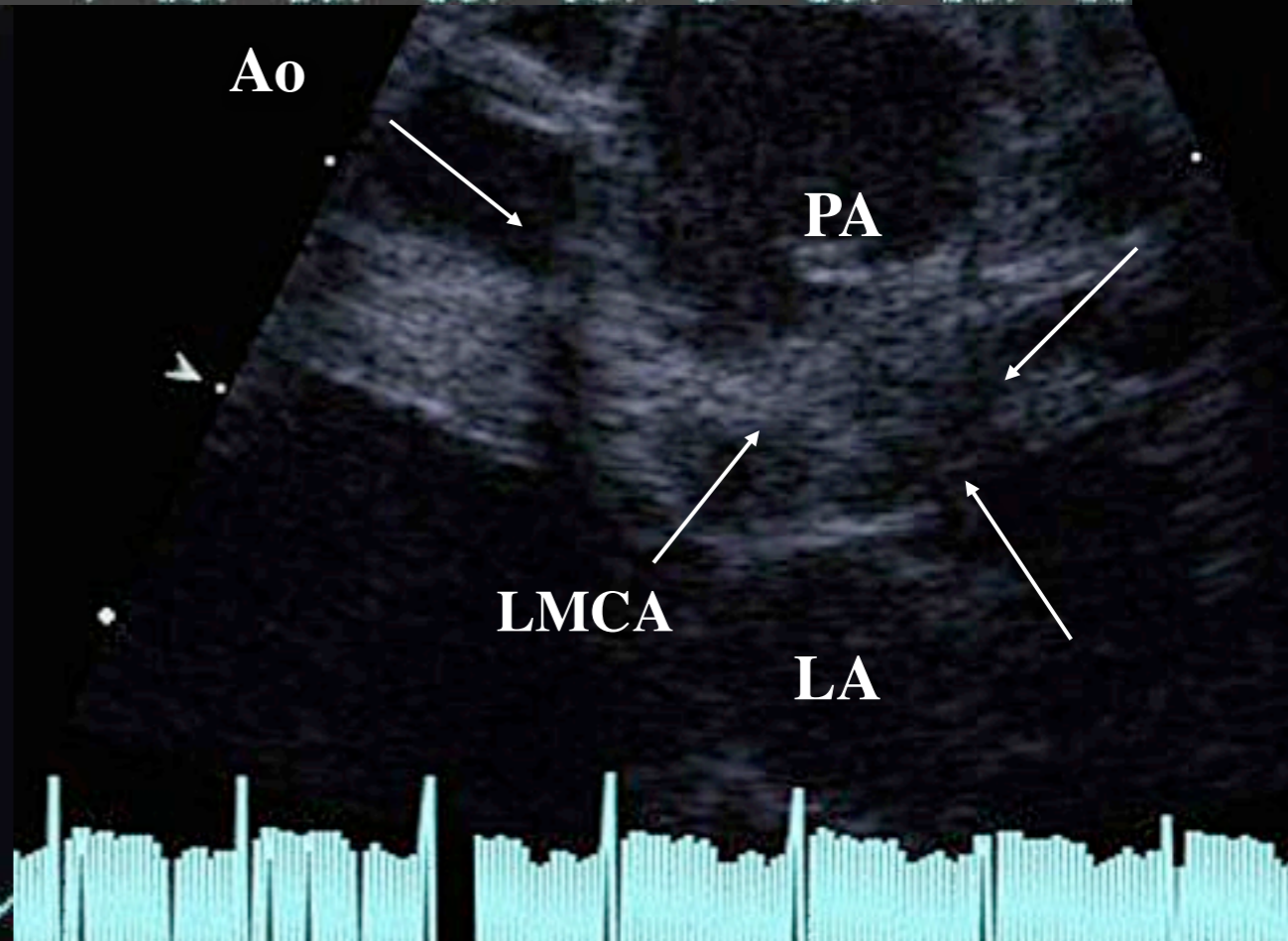
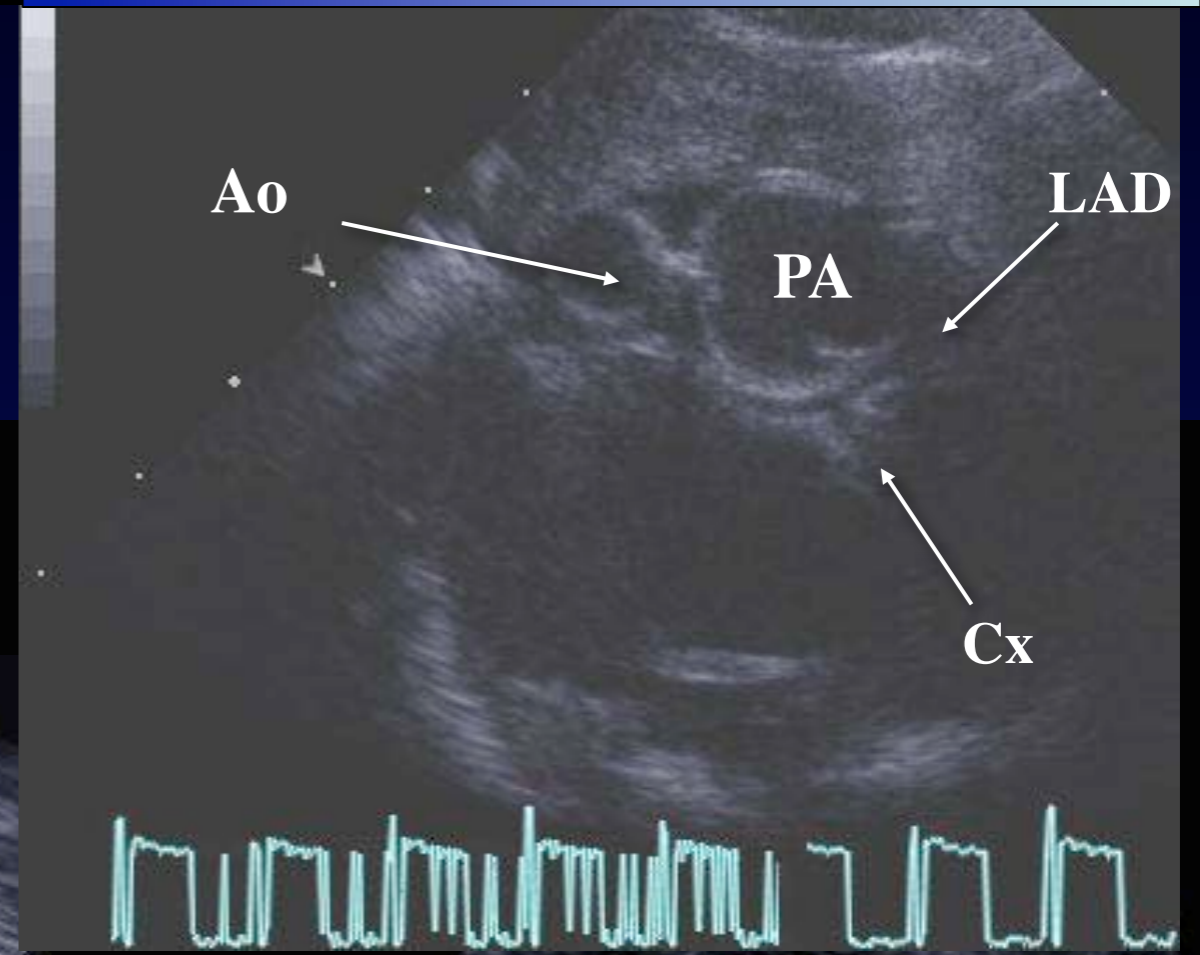
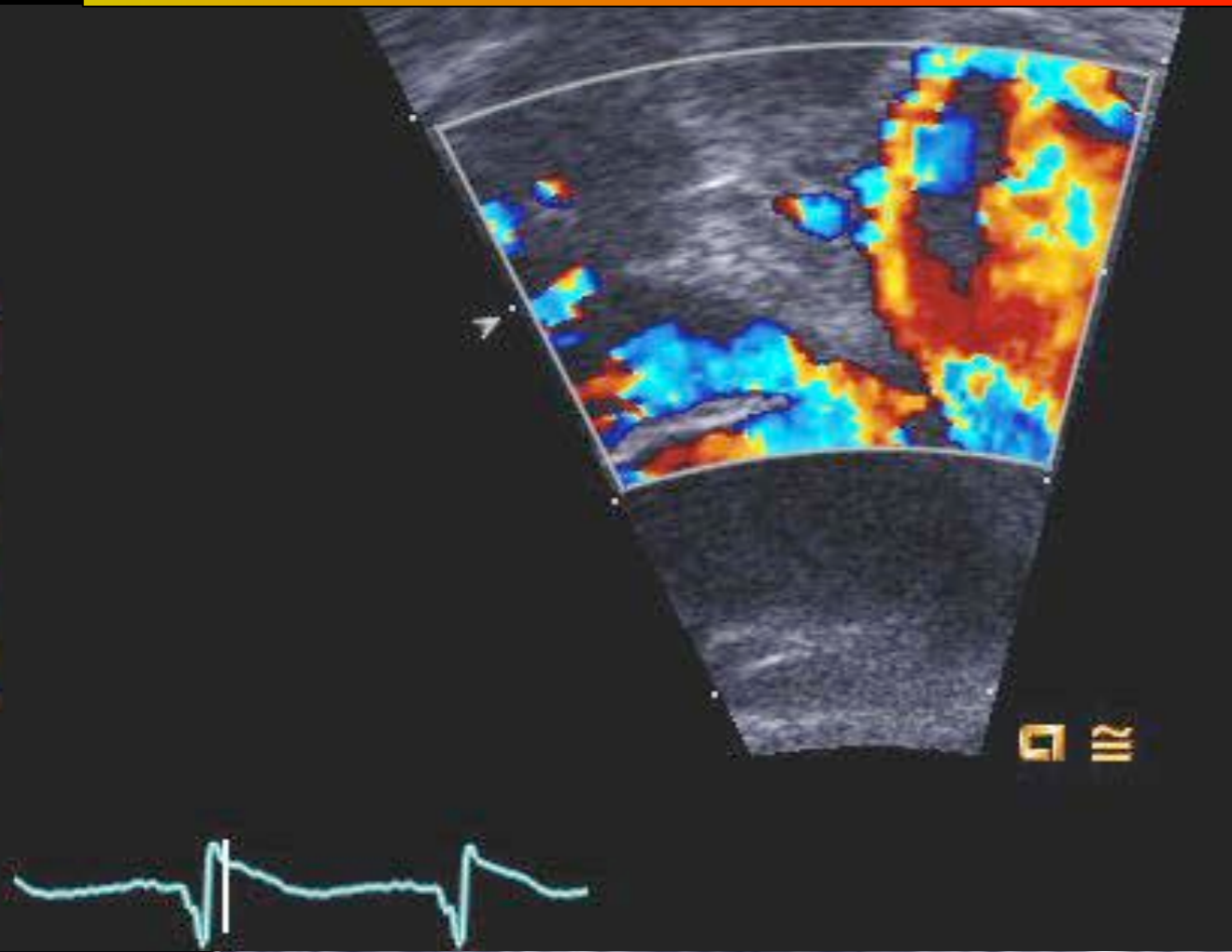

Single Right Coronary Artery.

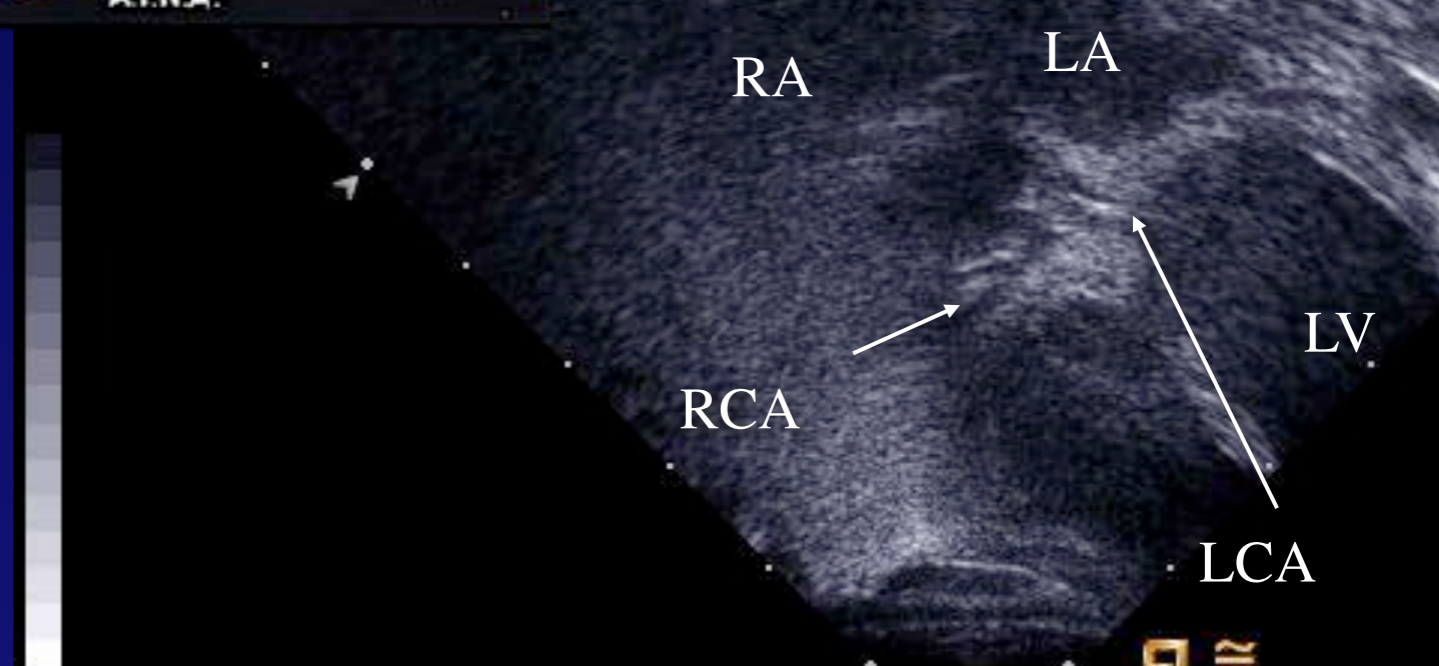
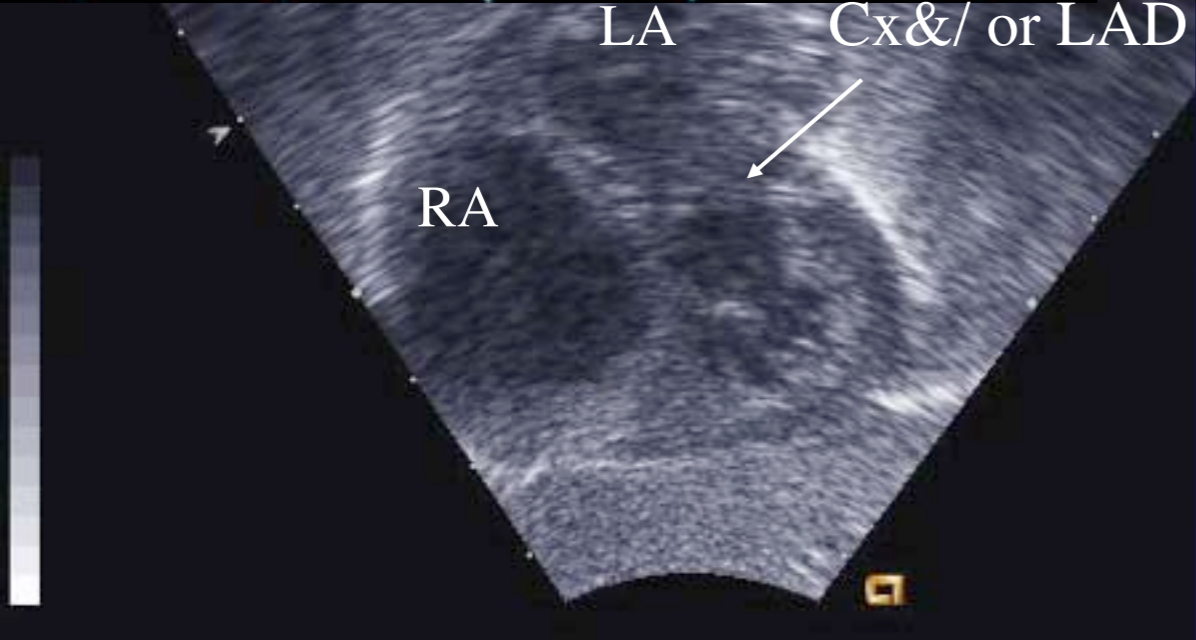
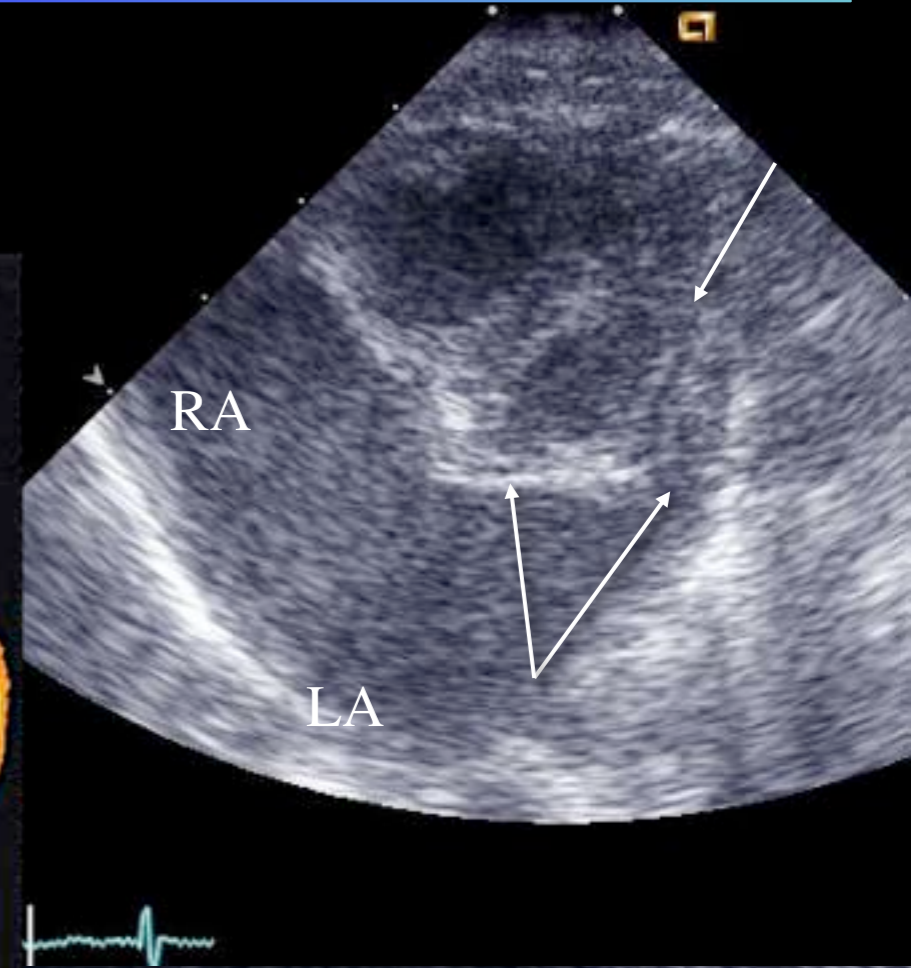
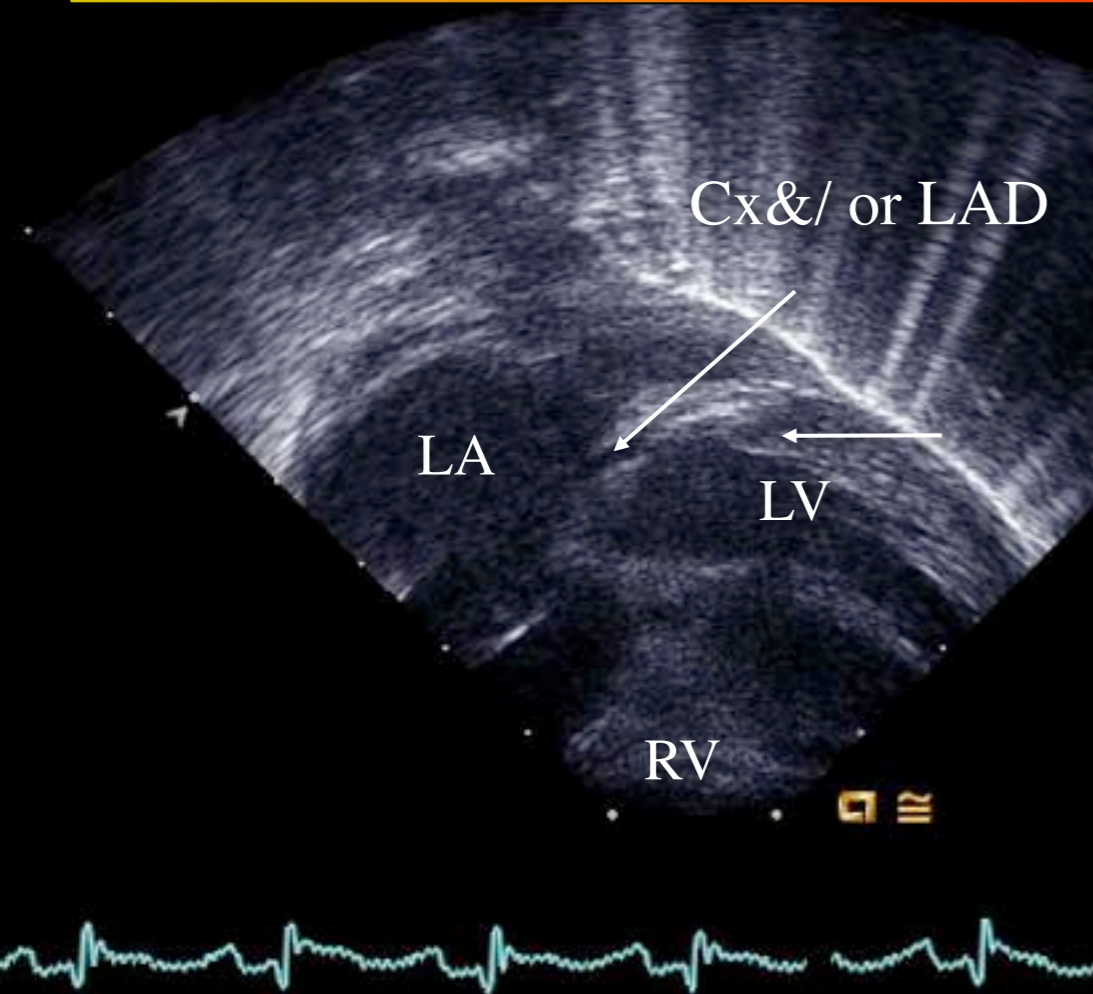

Looping Coronary Artery

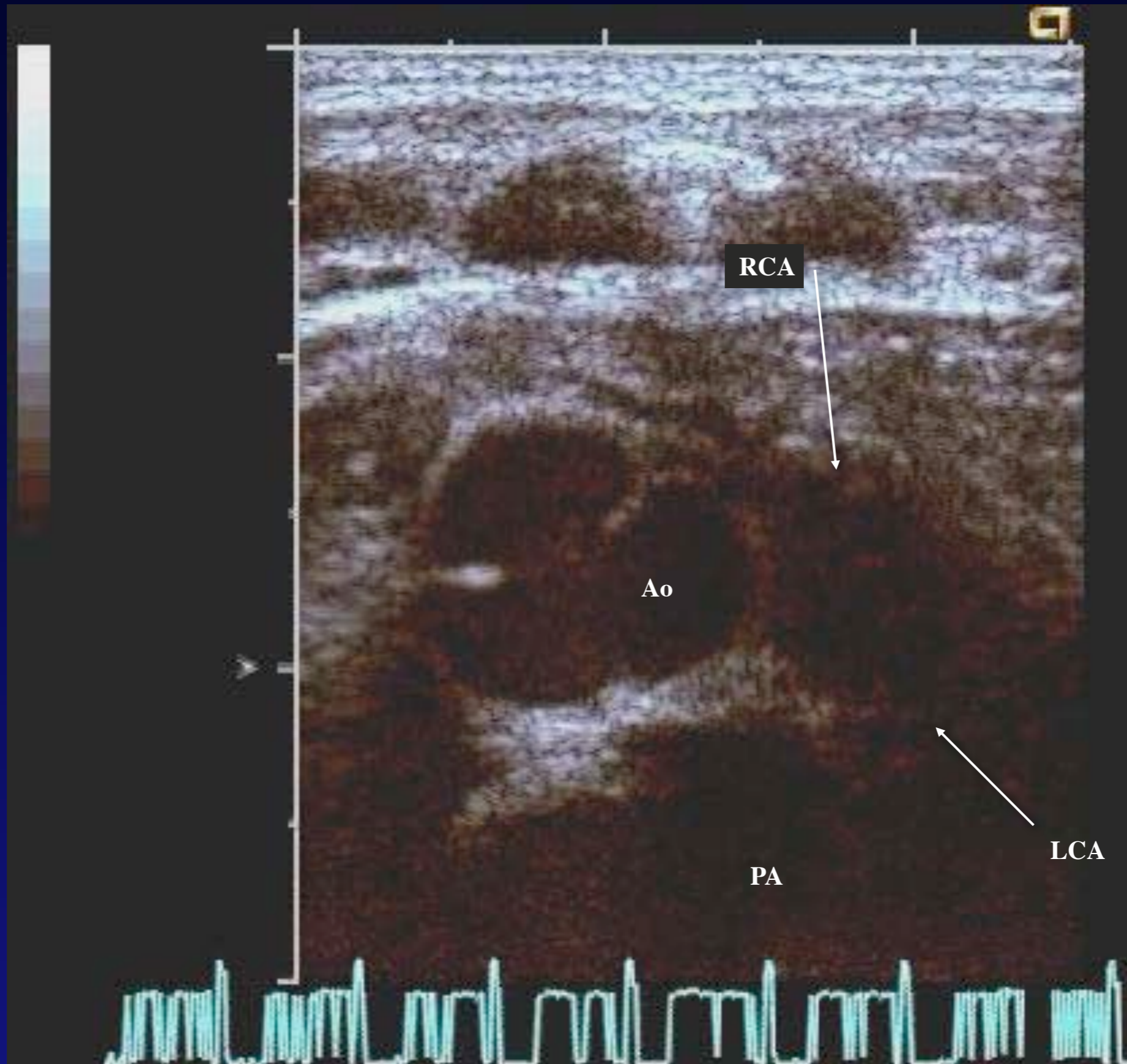

TGA: Single Left Coronary Artery



Single (Left) Coronary Artery in l-TGA

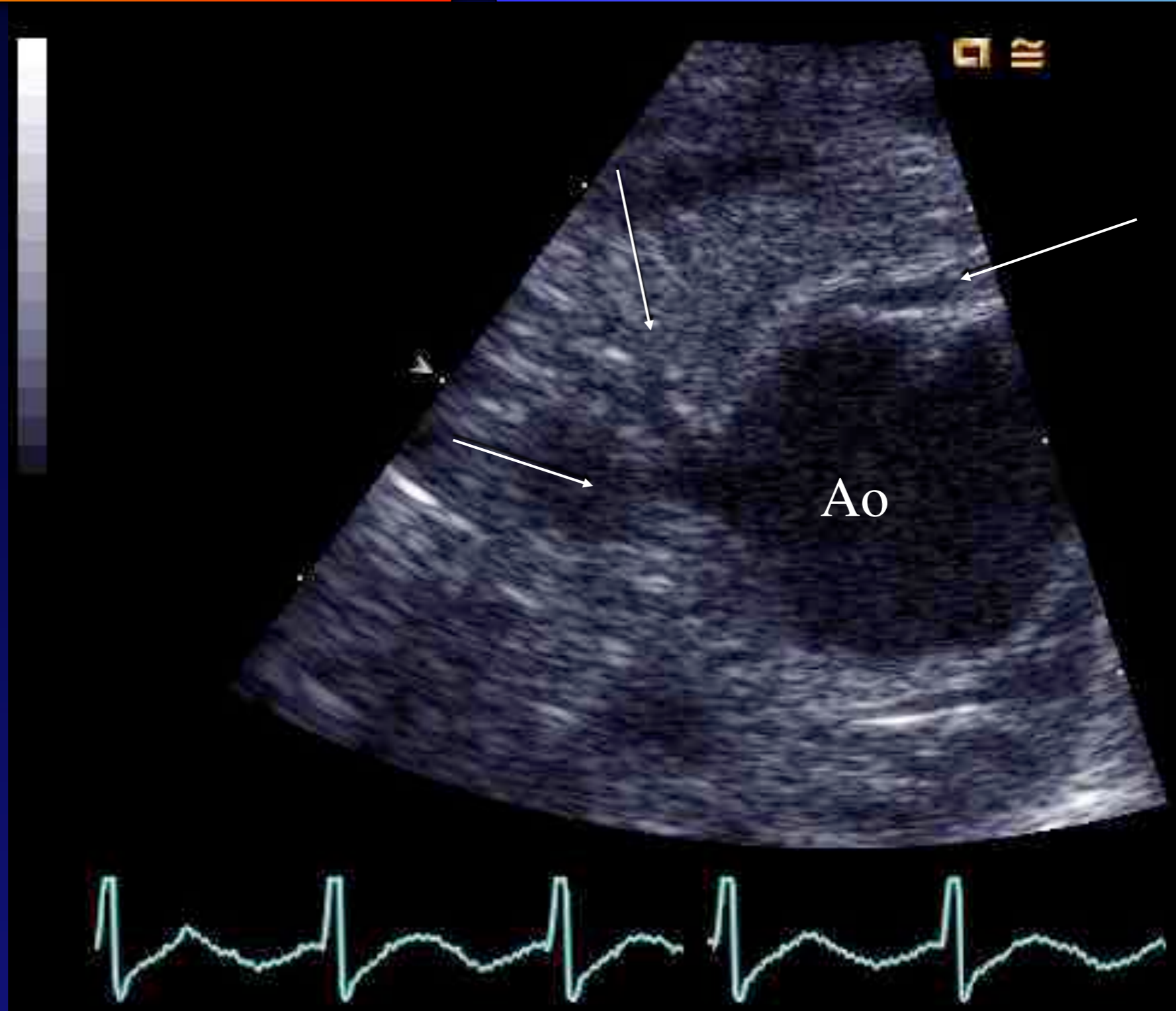

Intramural Coronary Artery

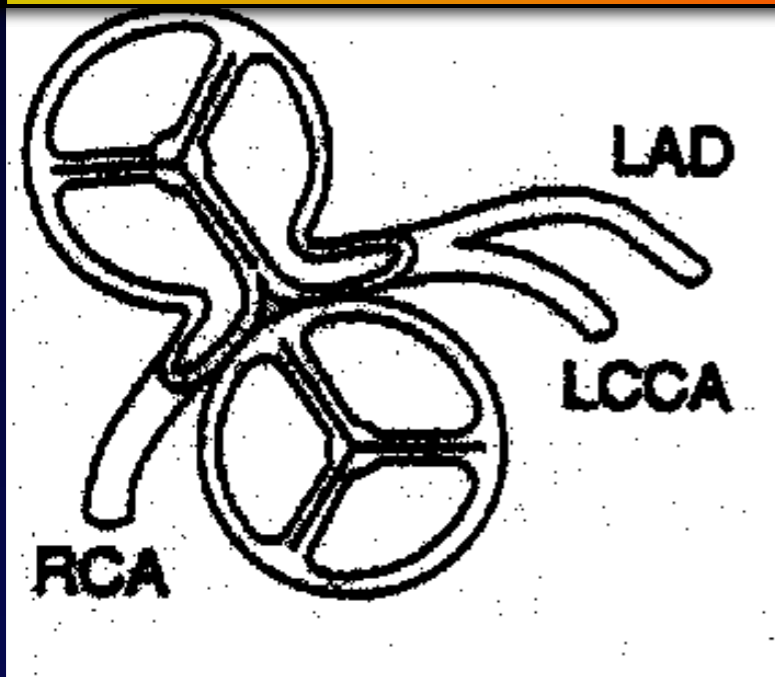

High Parasternal Short Axis

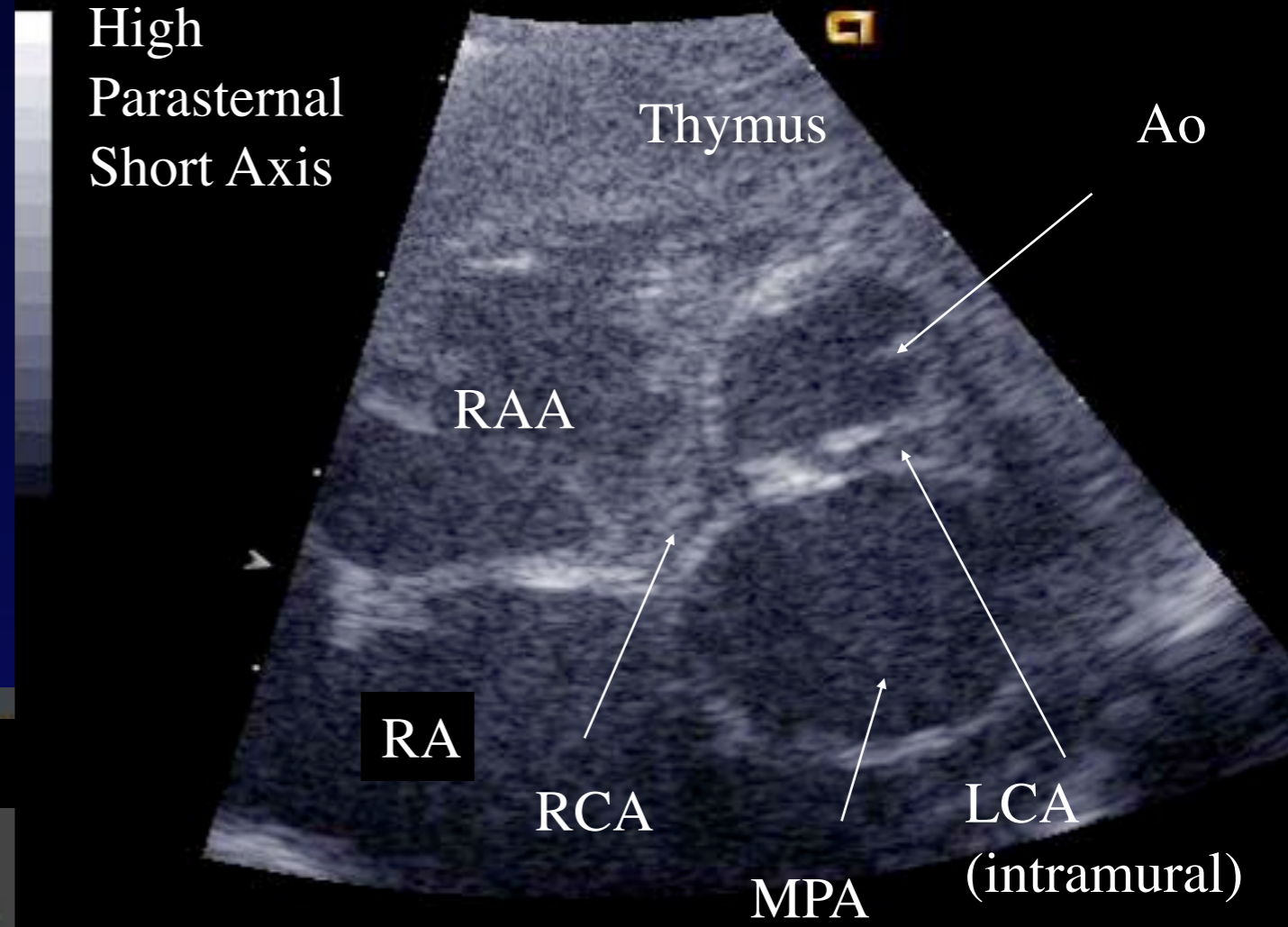

High Parasternal Short Axis

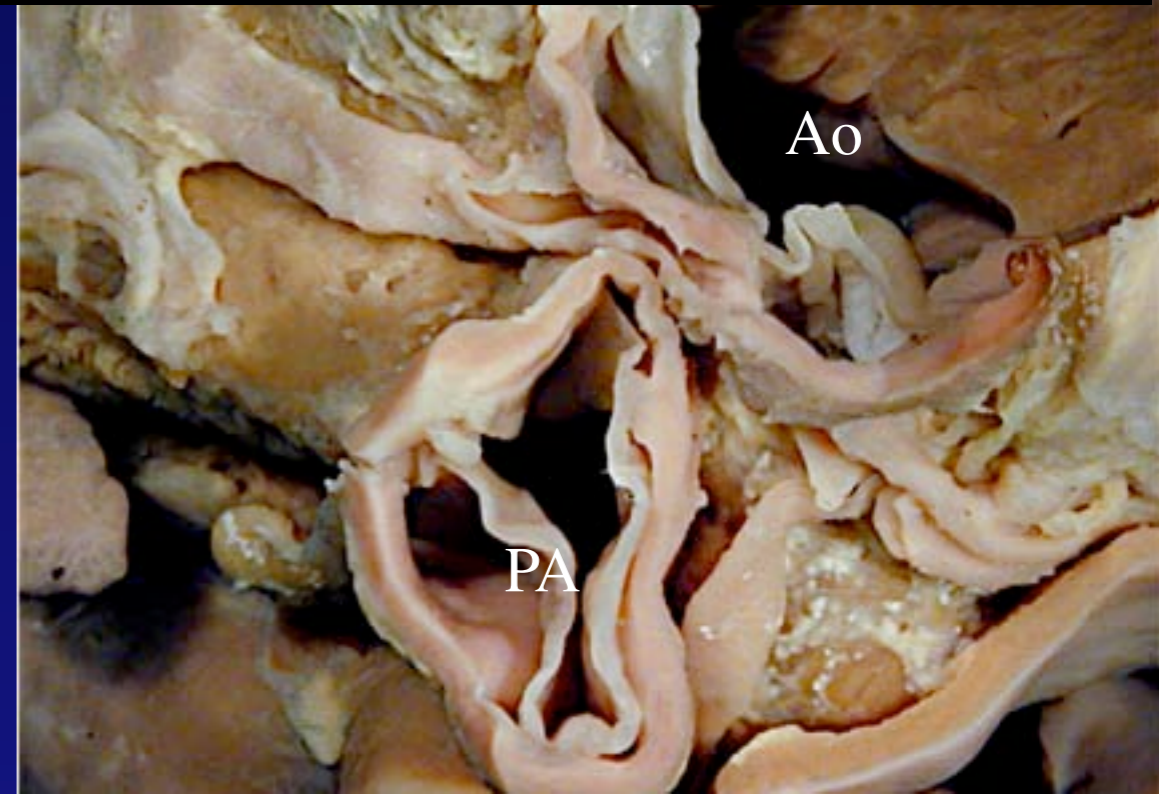
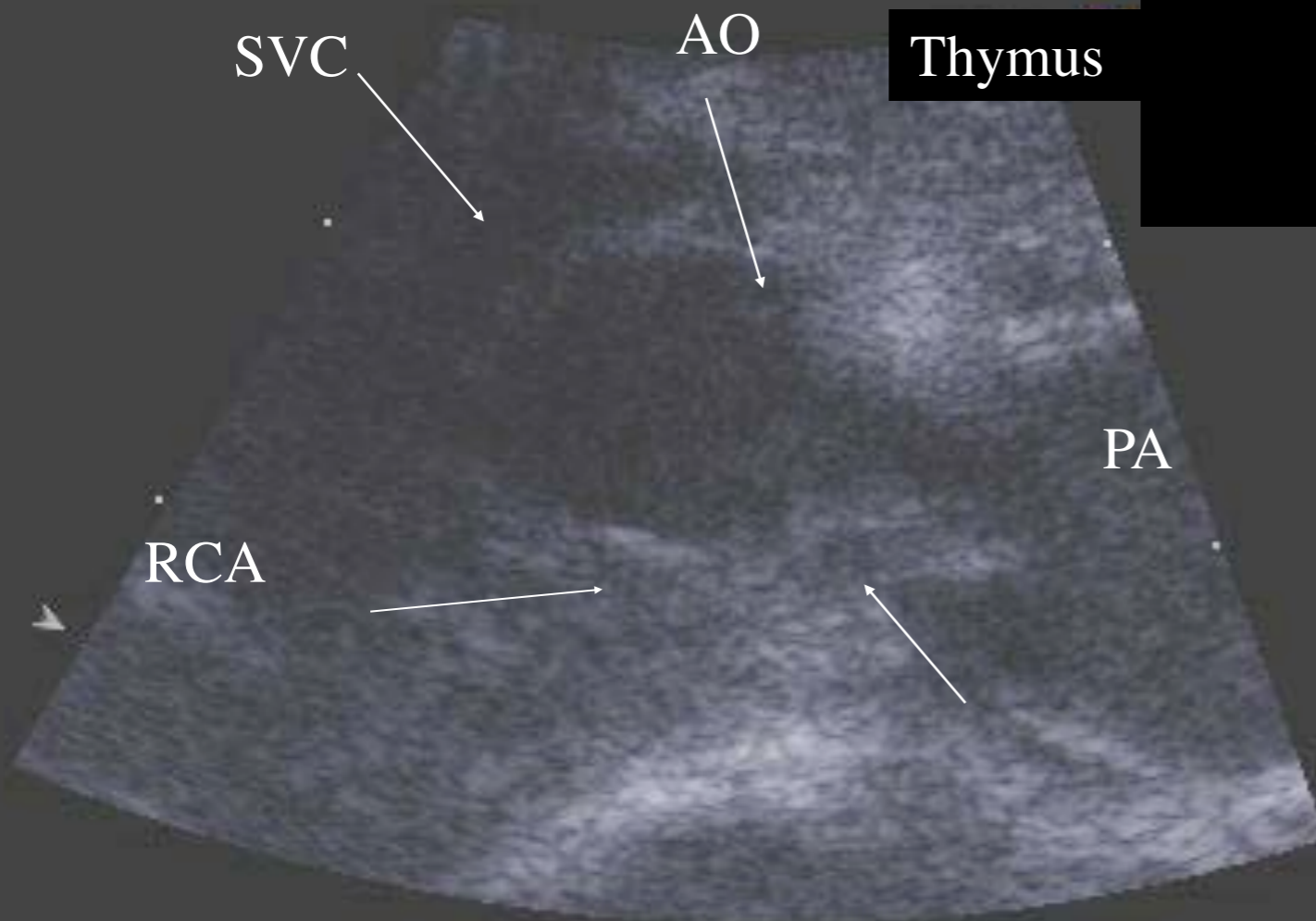

Intramural Coronary Artery in Transposition.

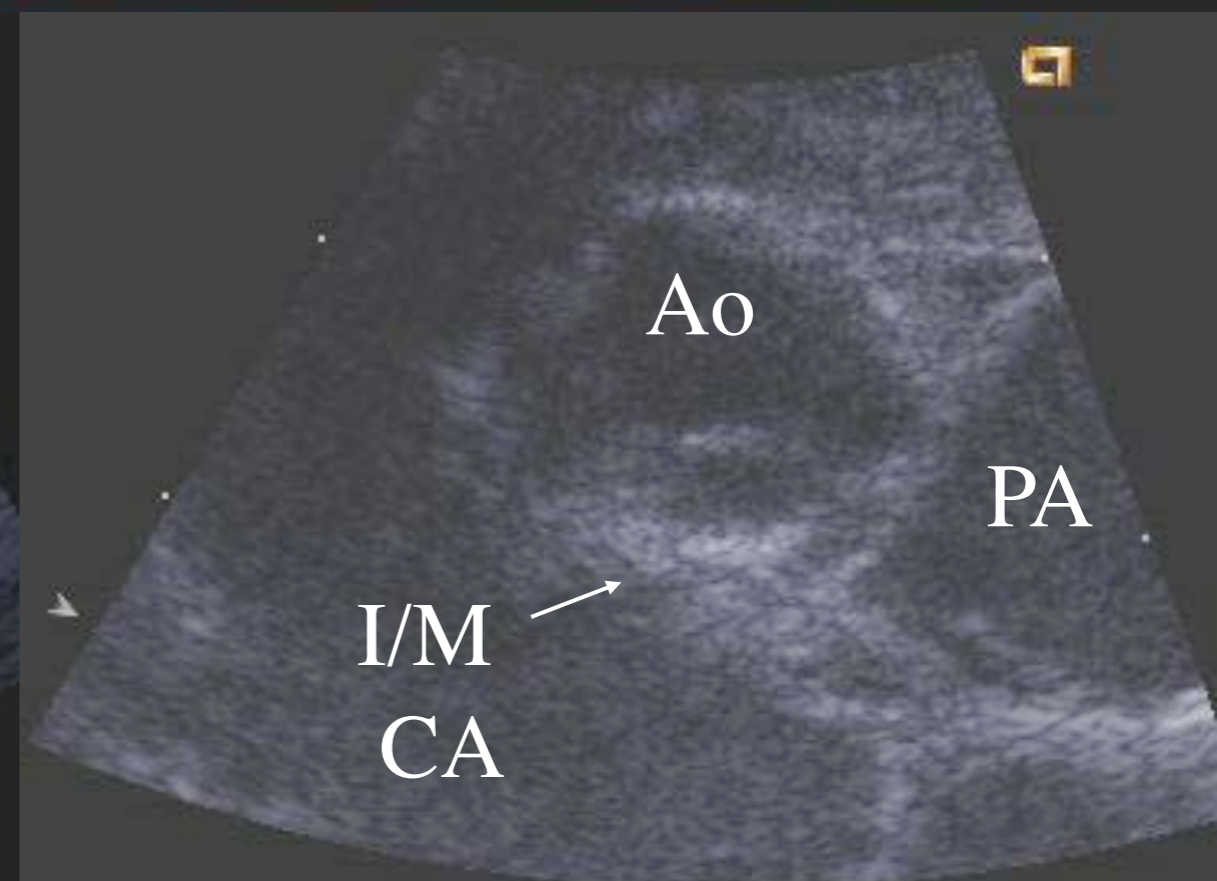
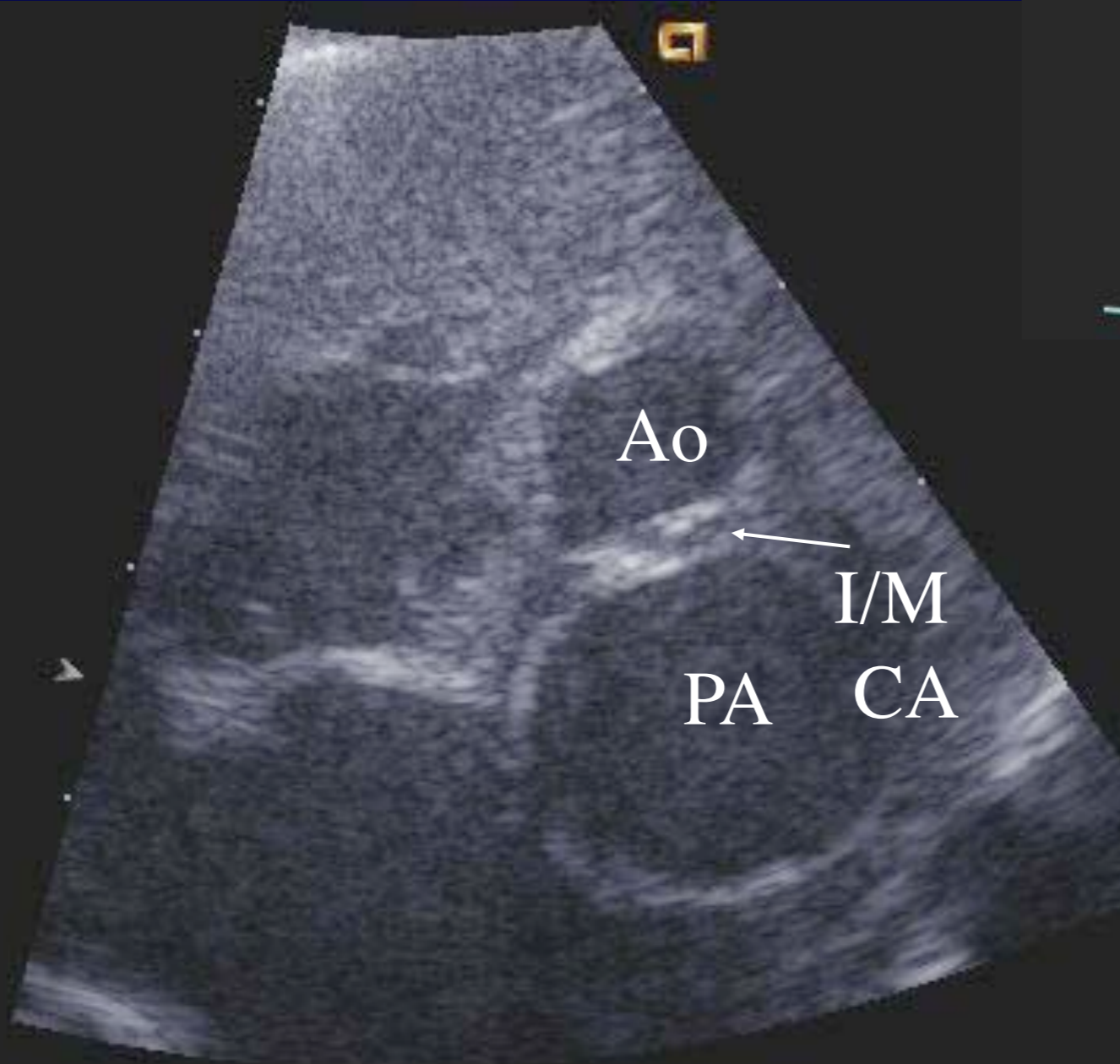
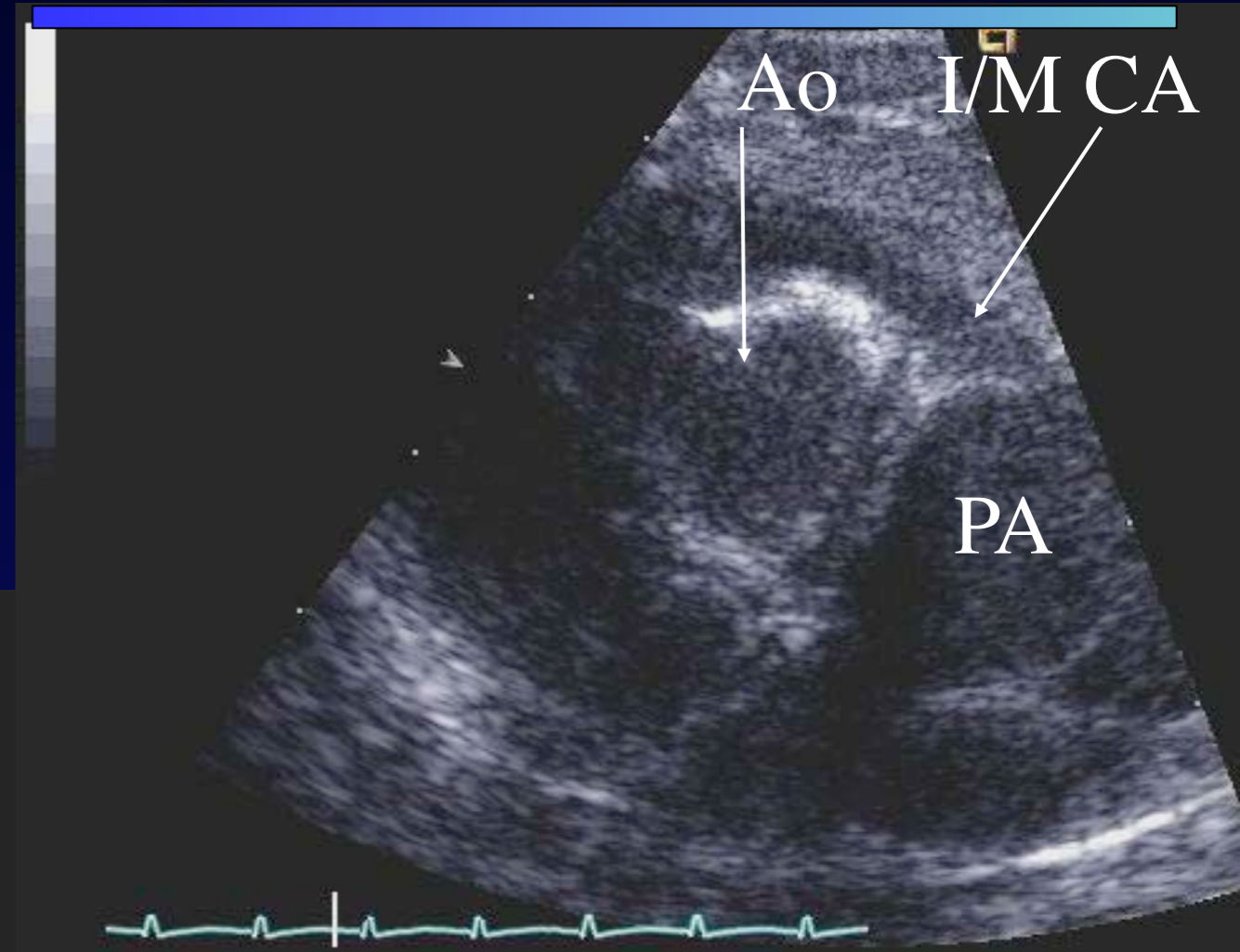

Intramural Coronary Arteries

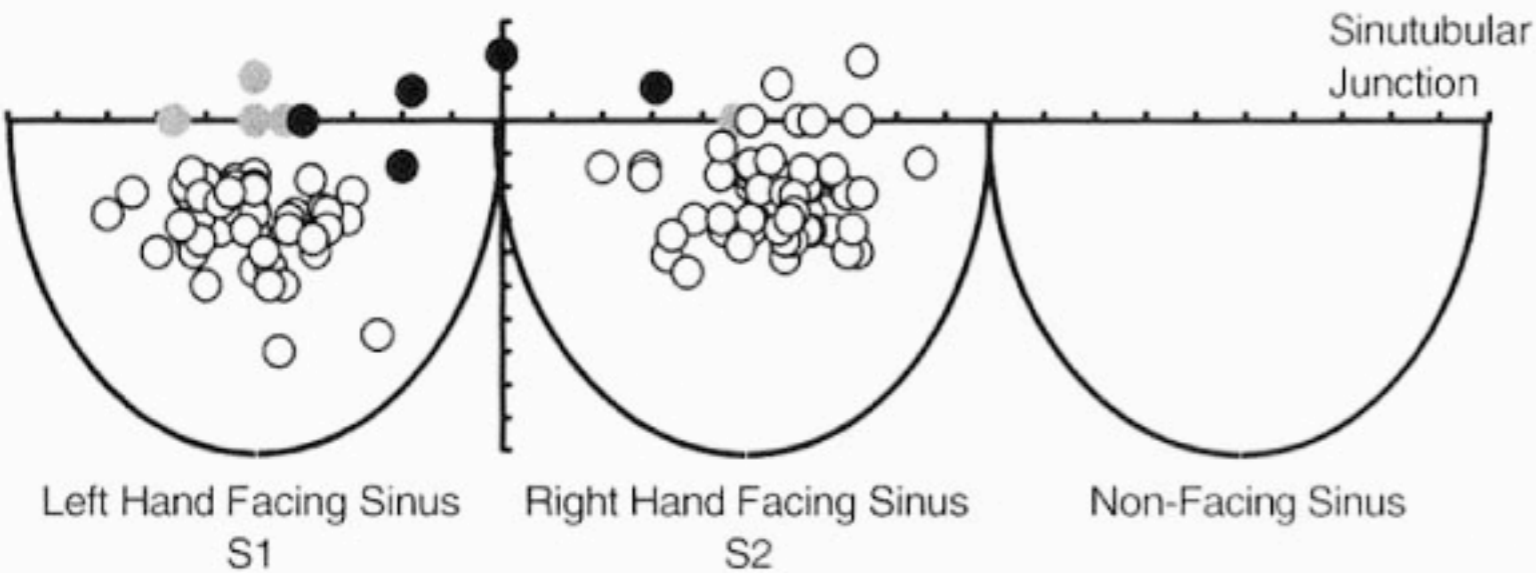

Figure 2.
Relation between the position of the coronary artery within the aortic sinus and the presence of intramural course as described by Li and associates.⁷ The open circles are normal angles of exit, the closed circles are intramural coronary arteries, and the opaque circles show tangential take-off of the coronary arteries.

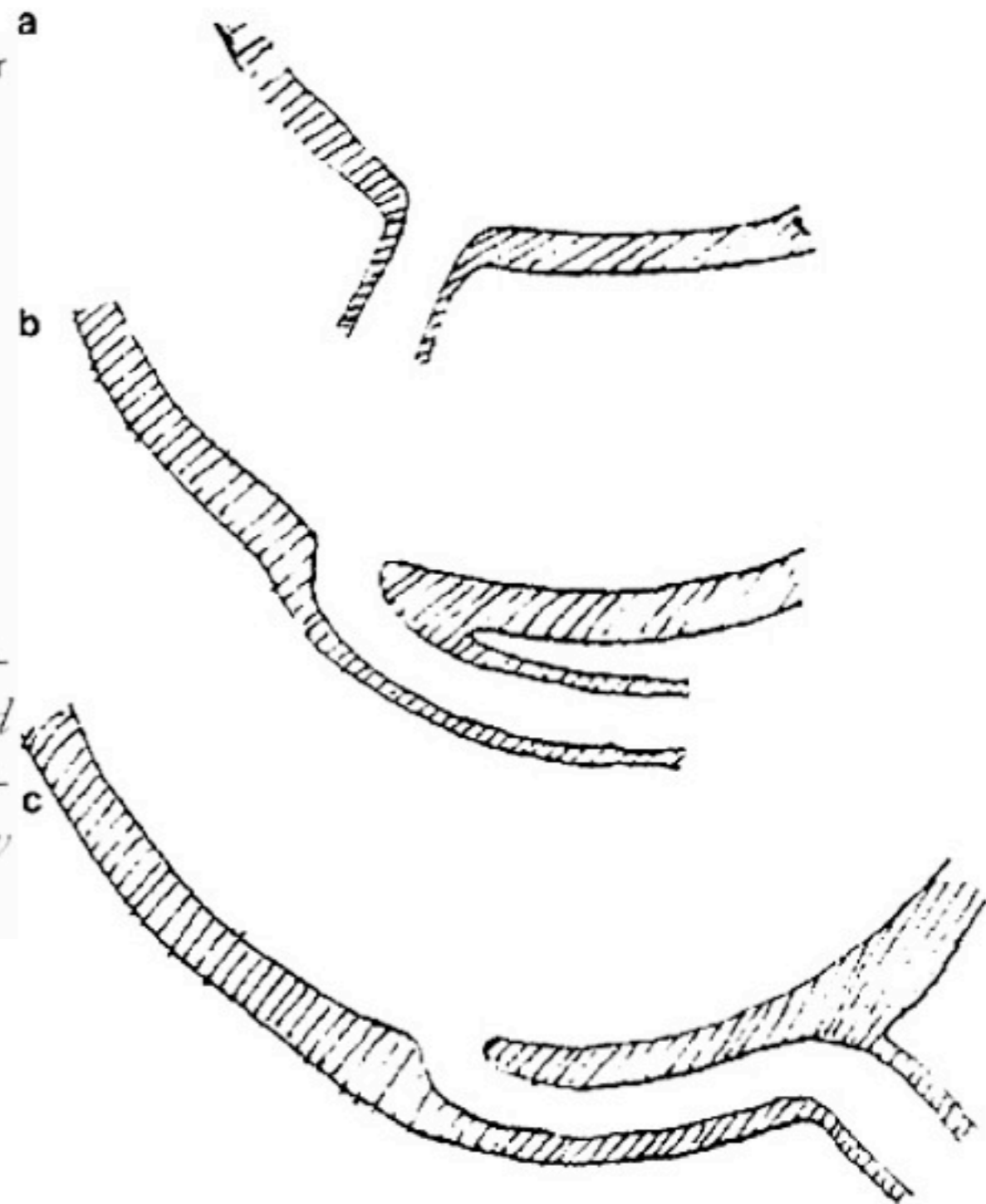
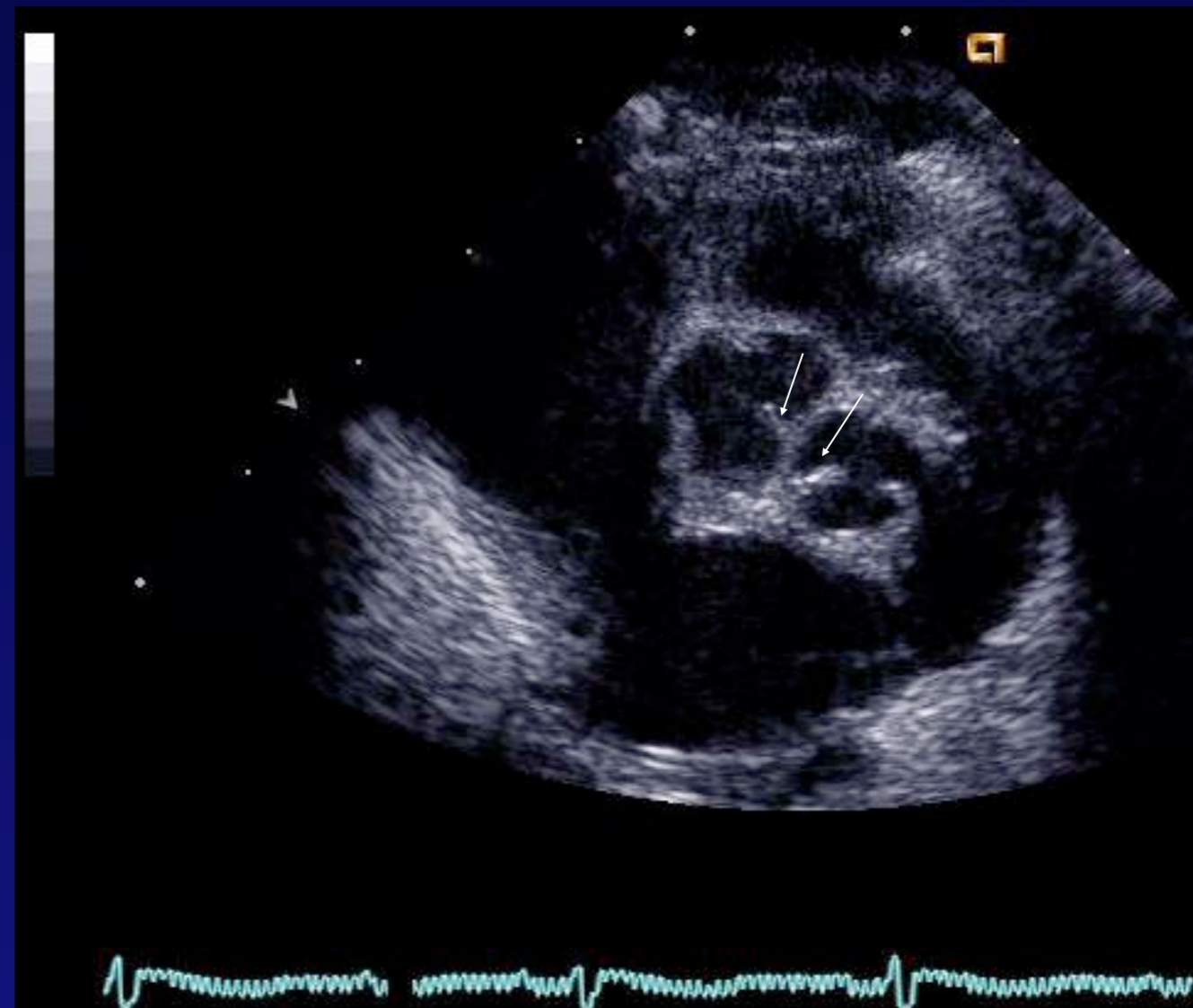
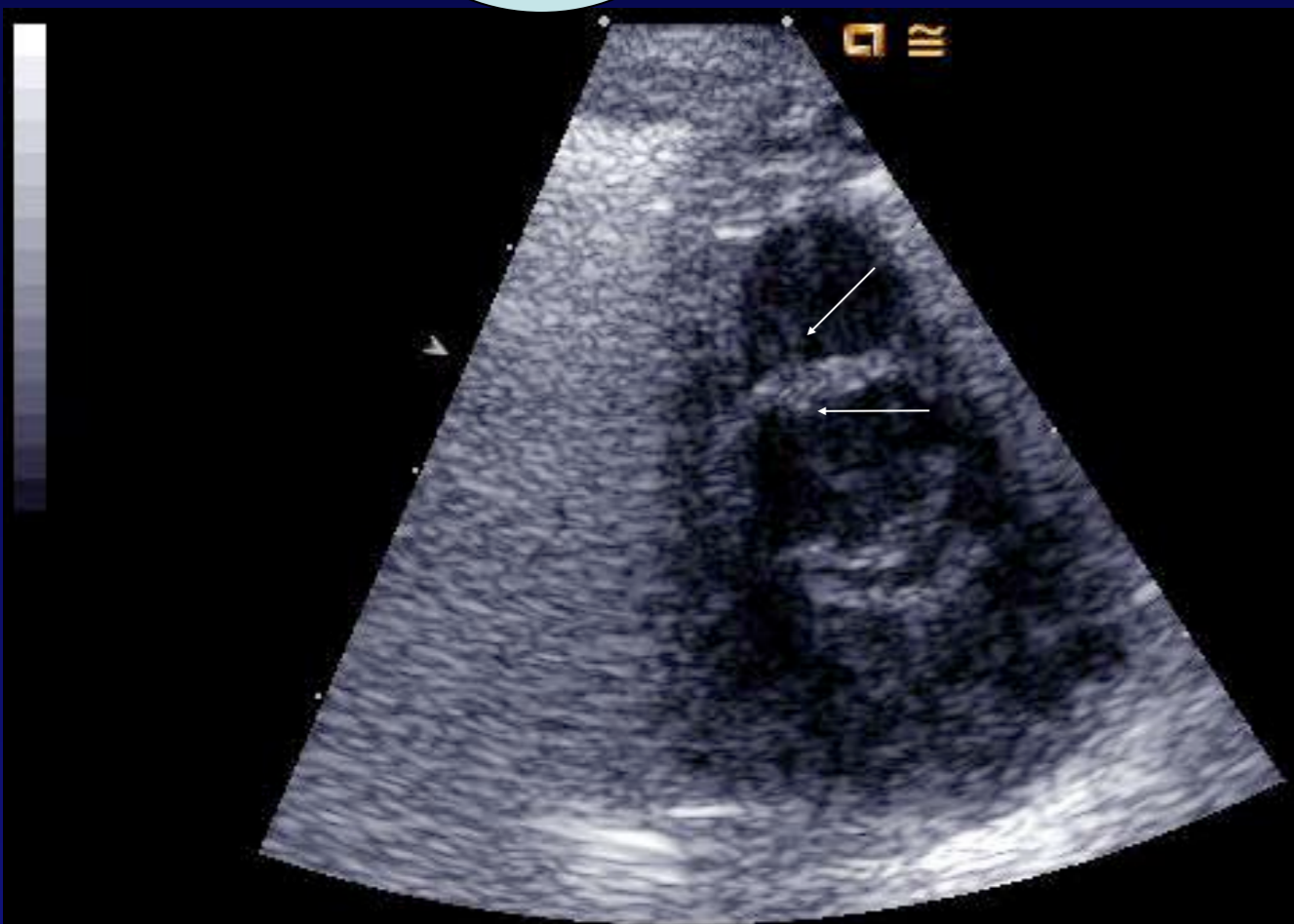
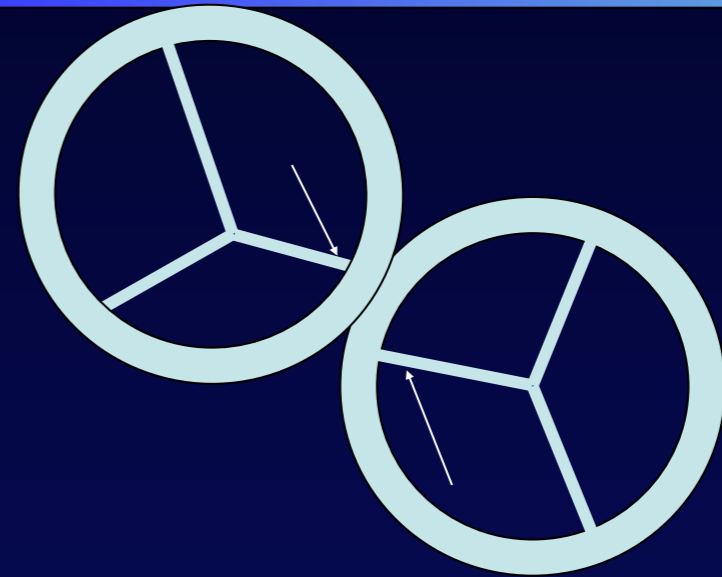
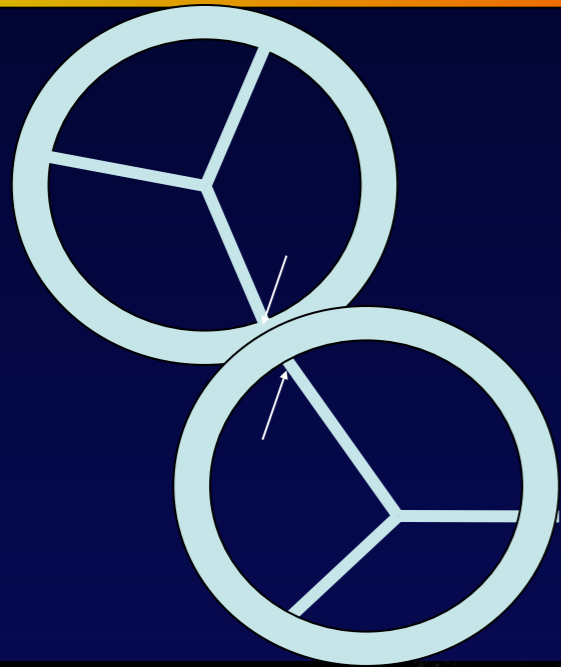

Figure 3.
The angle of origin of coronary arteries, as shown here, is based on the principles of Angelini.⁸ Take-off can be orthogonal (a), tangential (b) or intramural (c). There is greatest chance of a high take-off or intramural origin when the artery arises close to the commissure.

Great Vessel Cusp Malalignment.



Sinotubular Origin of LCA

RCA

Ao

LCA

Sin-
Tubular
Ridge

RV

Ao

RV

Cor S Cost

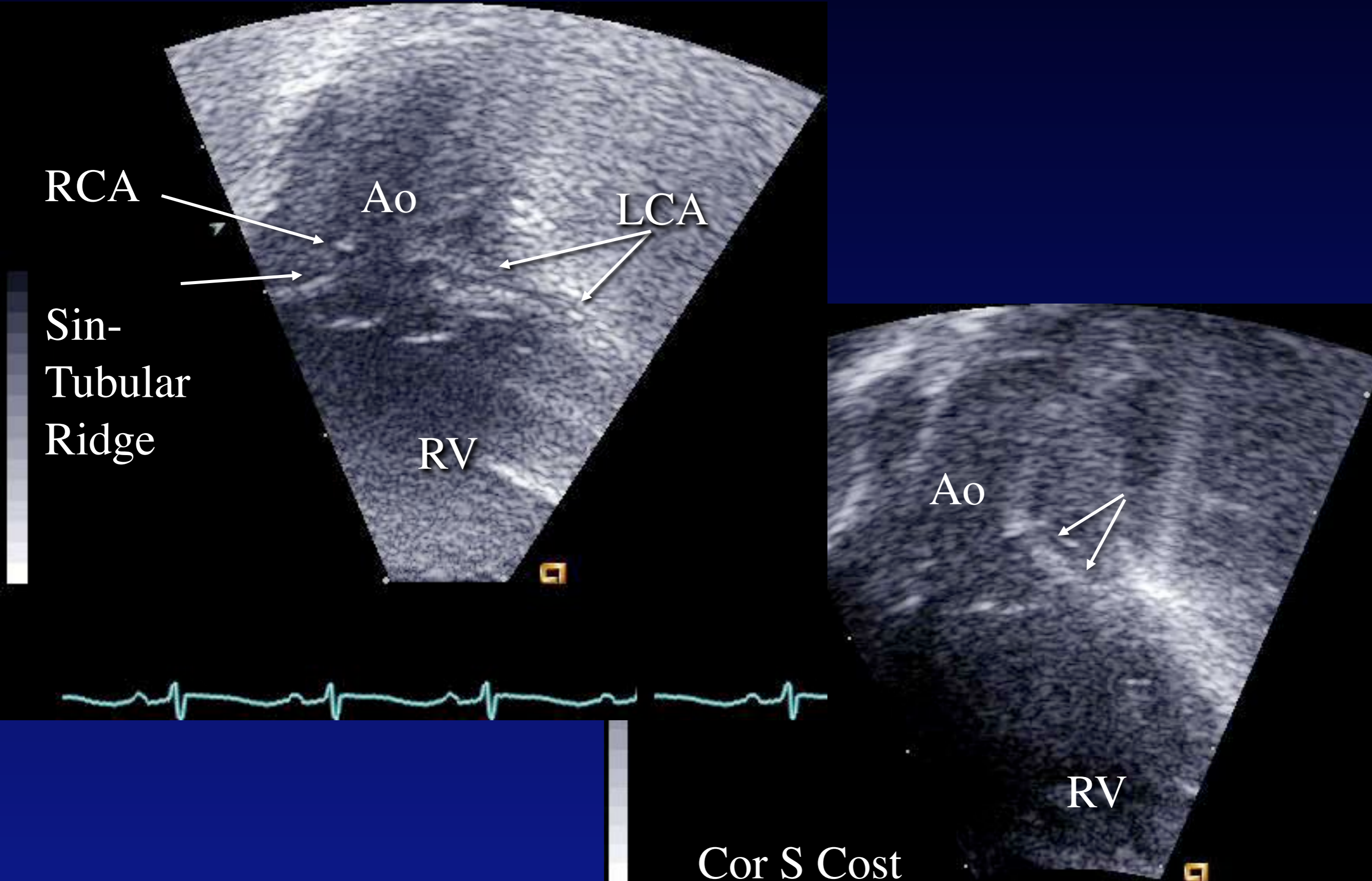

Pointers to an Intramural Coronary Artery

- Malalignment between the cusps of aorta & pulmonary artery
- High takeoff from the sinus of Valsalva or sinotubular ridge
- Crossing of the commissure of the aortic root
- Side by side great vessels (Double outlet)
- Coronary running between aorta & pulmonary arteries

Current Operations For Transposition of the Great Arteries

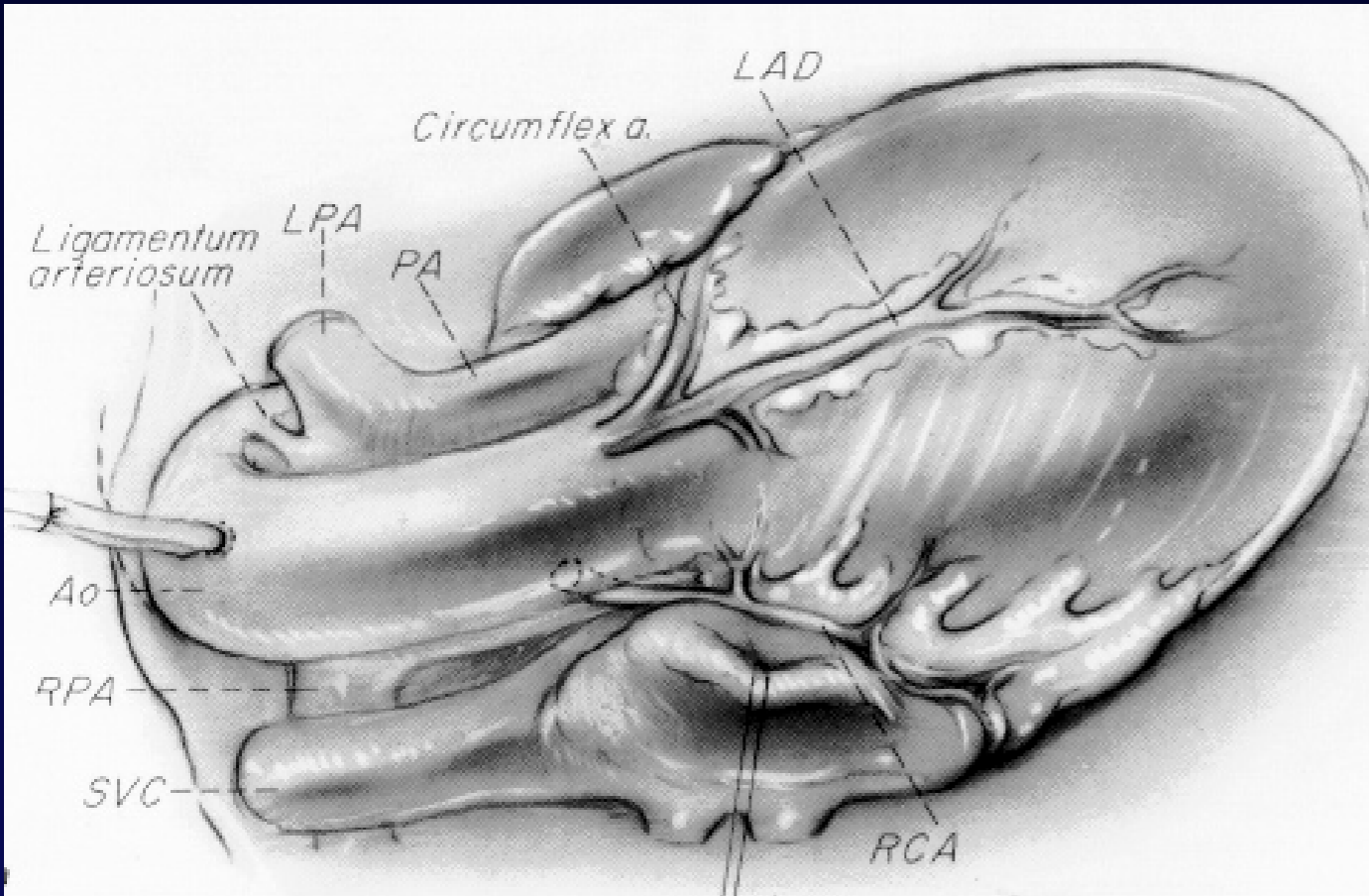

Arterial Switch Operation

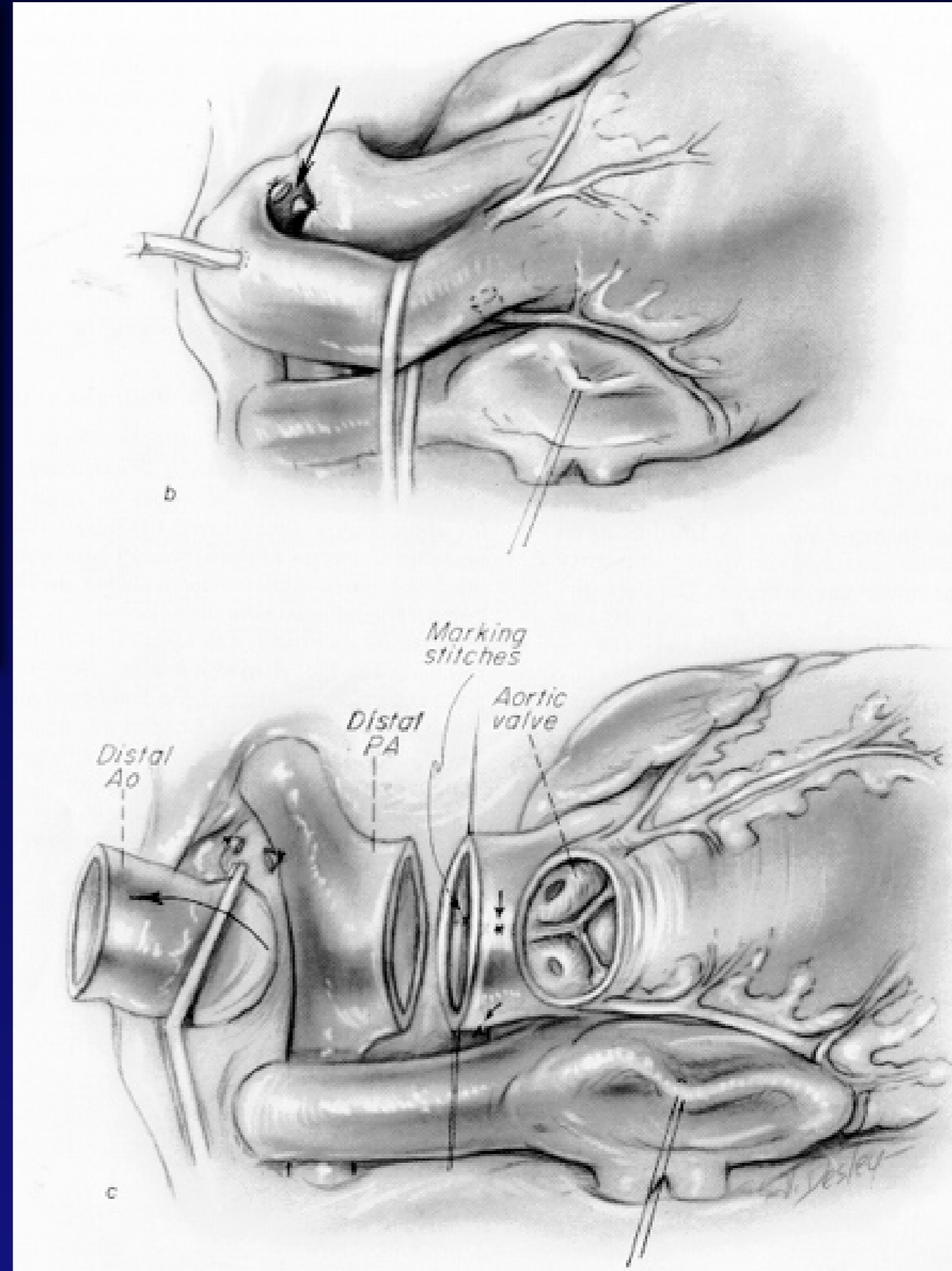

Current Operations For Transposition of the Great Arteries

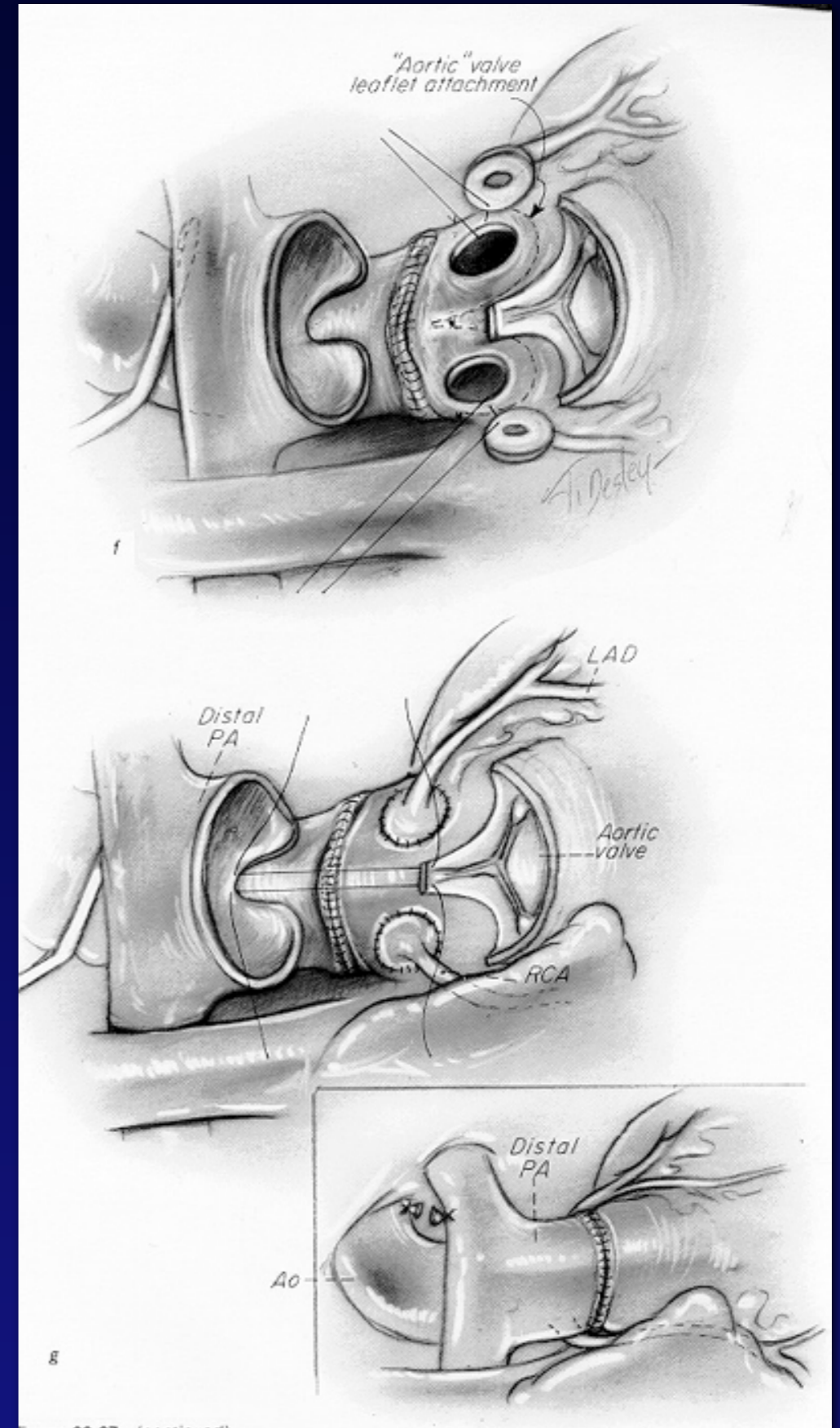
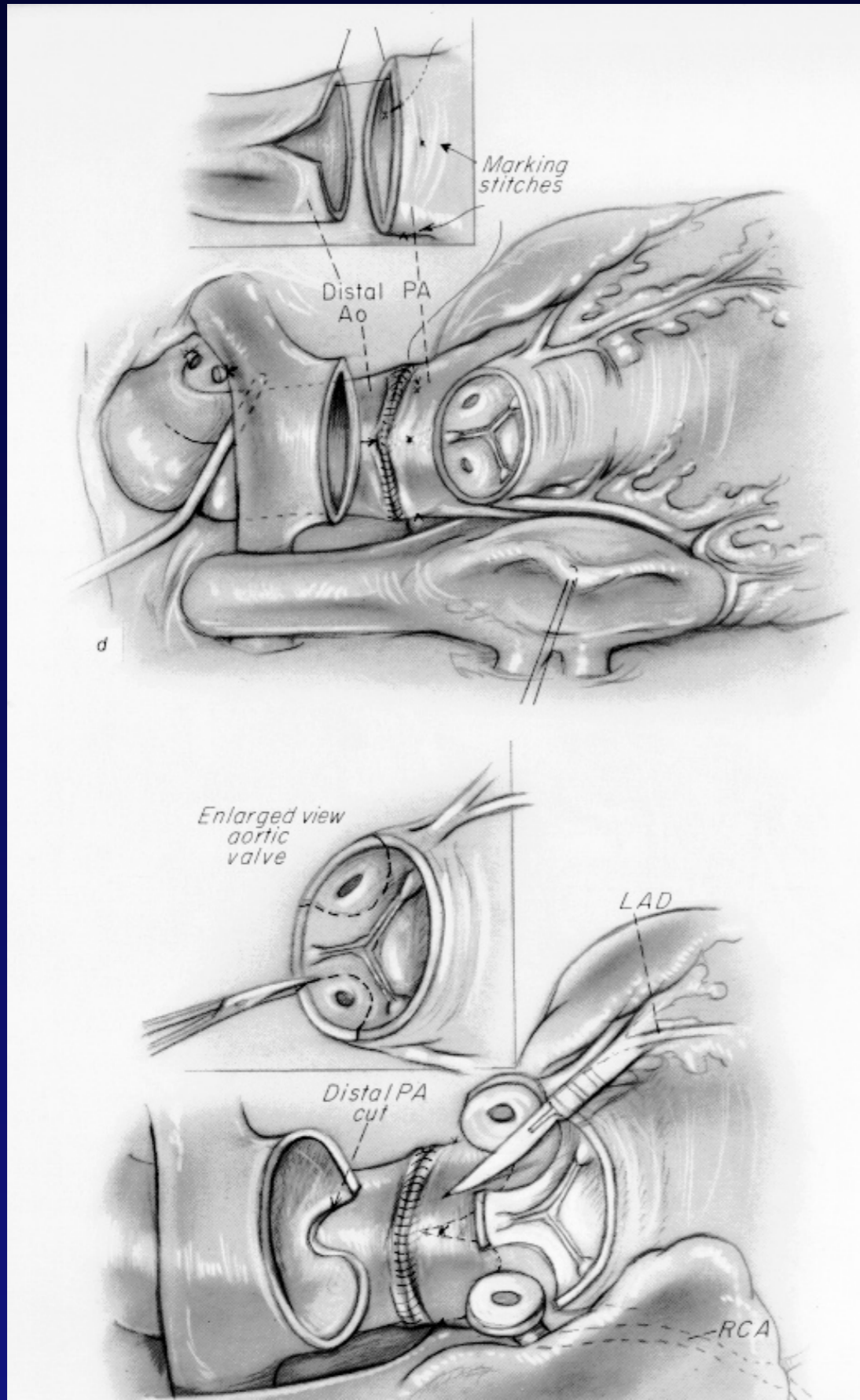

Arterial Switch Function & Residual Defects

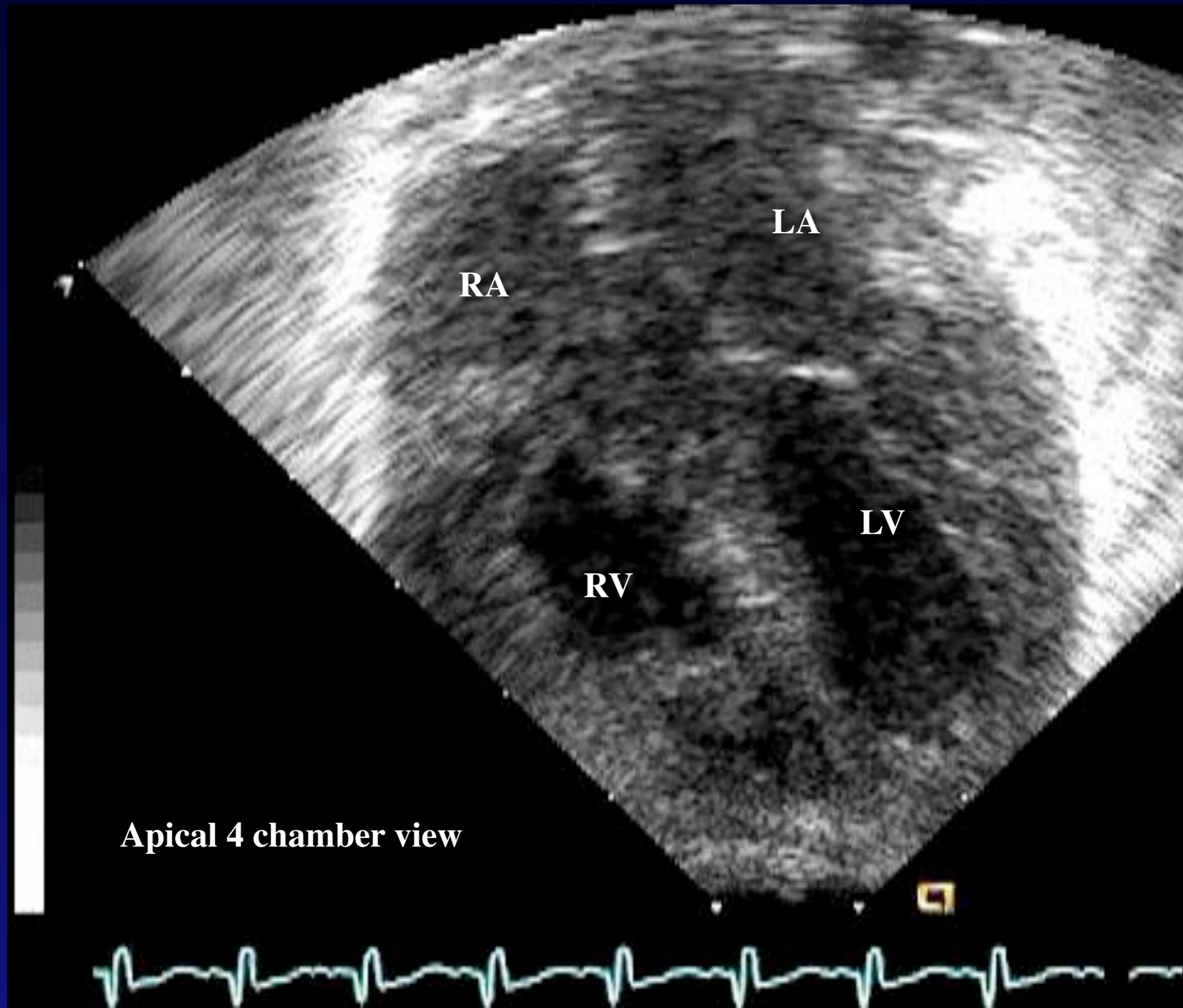

Arterial Switch: The Coronary Arterial Anastomosis

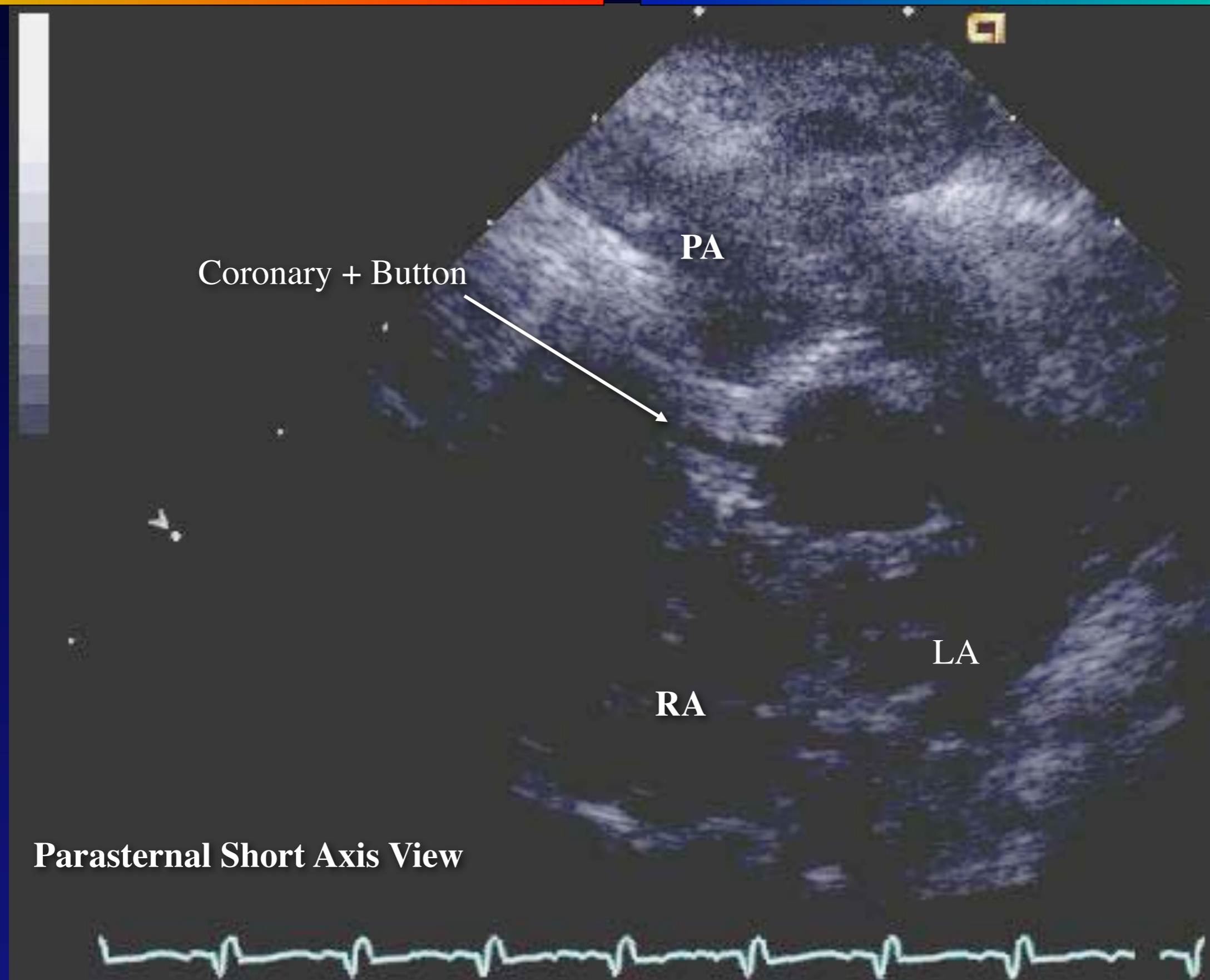

Arterial Switch: The Coronary Arterial Anastomosis

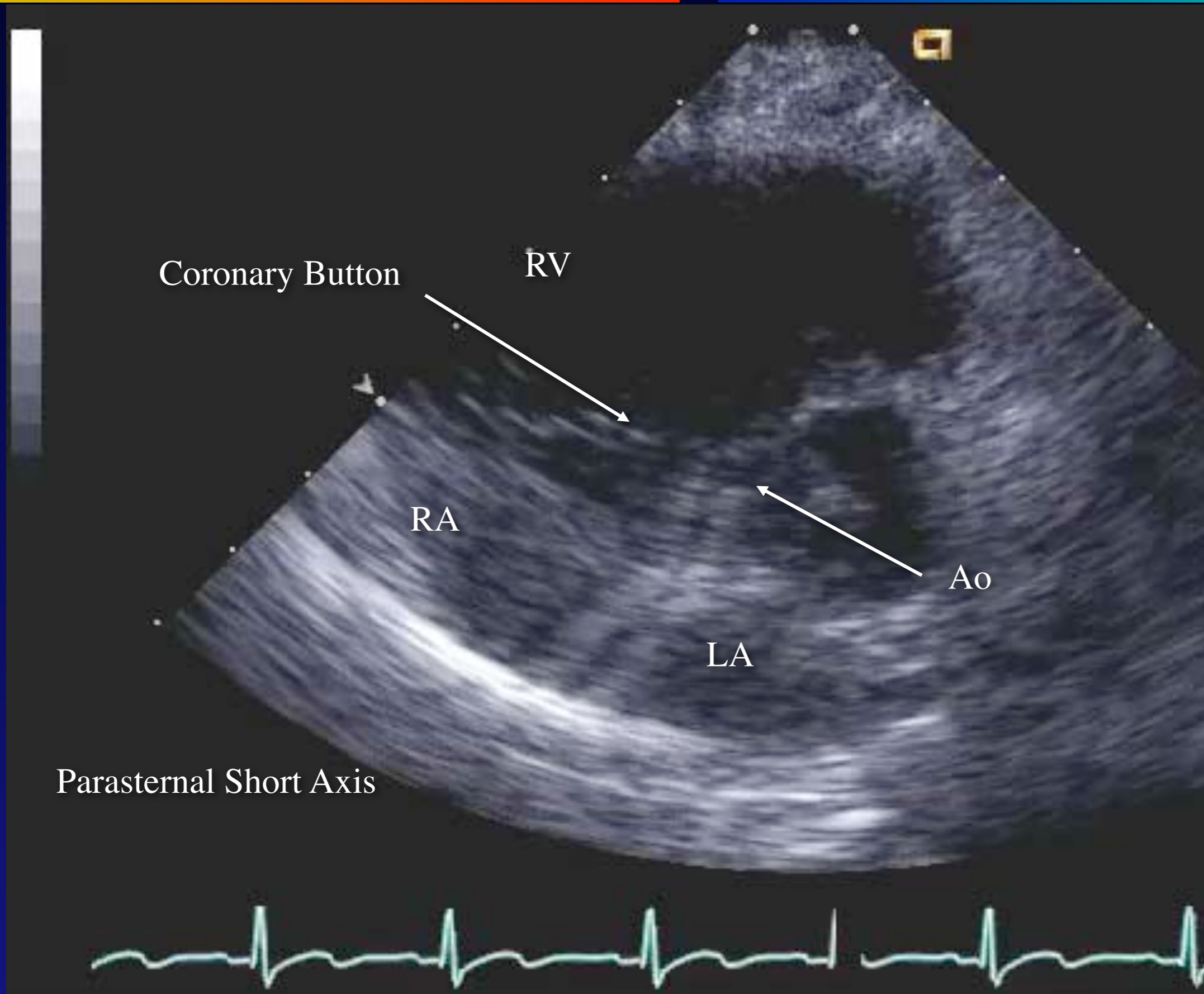

Arterial Switch Procedure: Angiography

PA

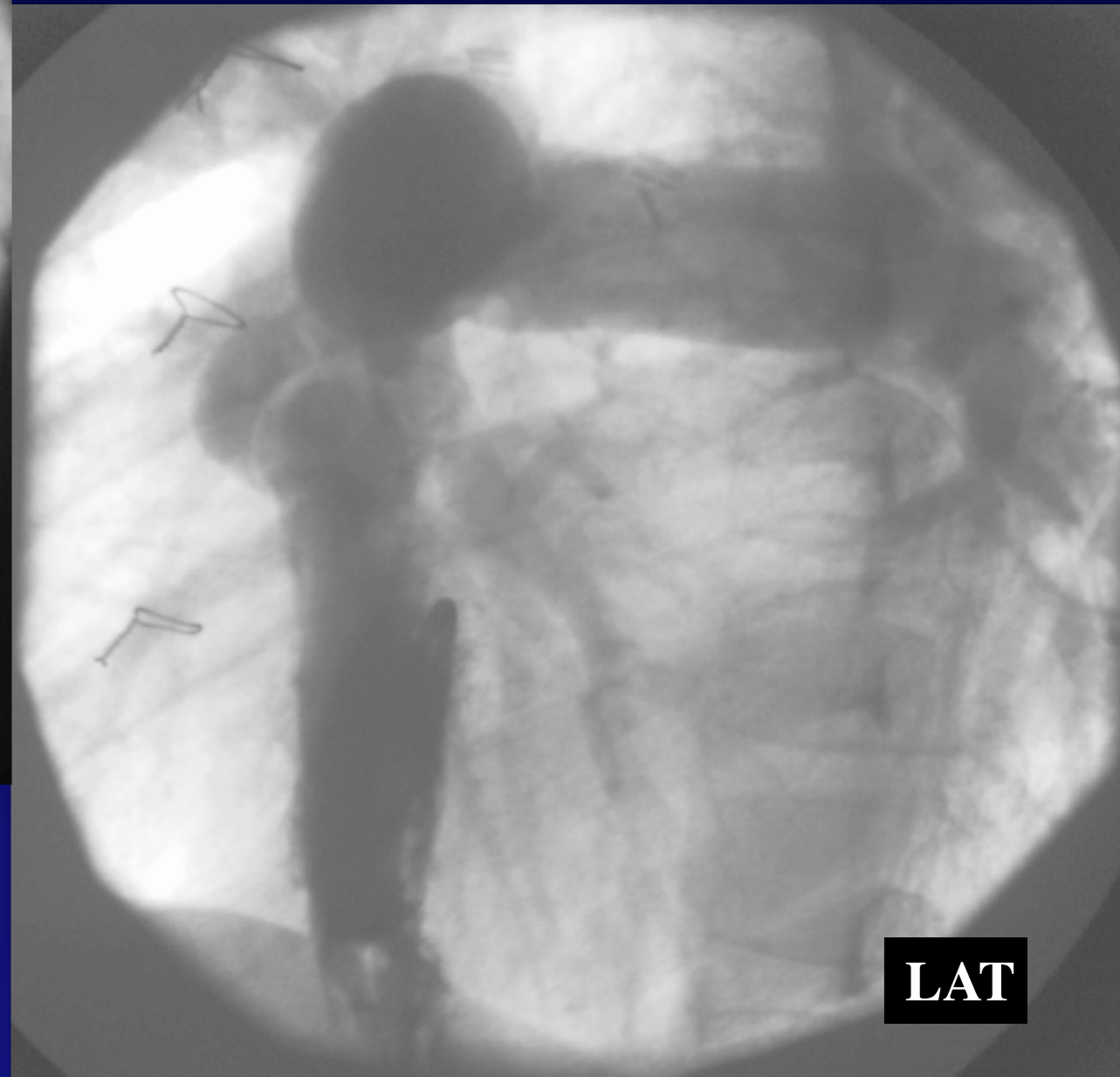
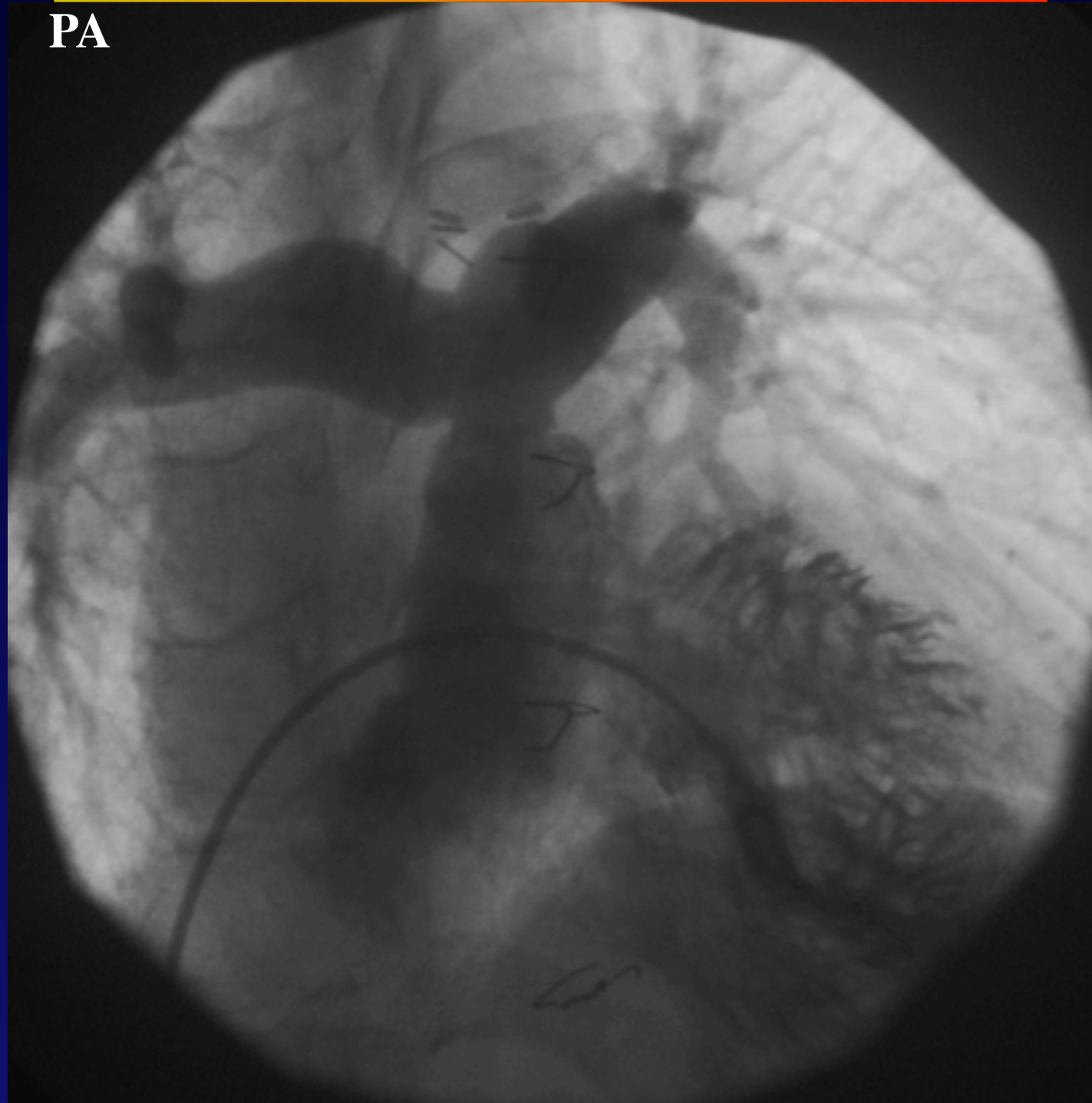

LAT

Arterial Switch Procedure: The Aortic Arch Evaluation

High Parasternal View

PA

AAo

TAo

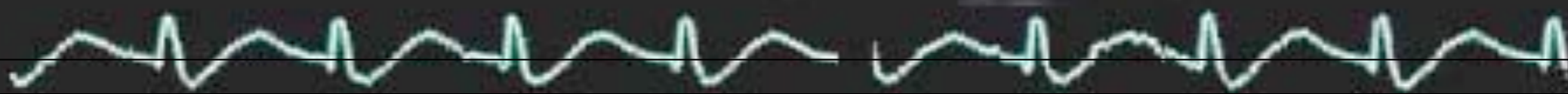

LeCompte arterioal Switch: SSN

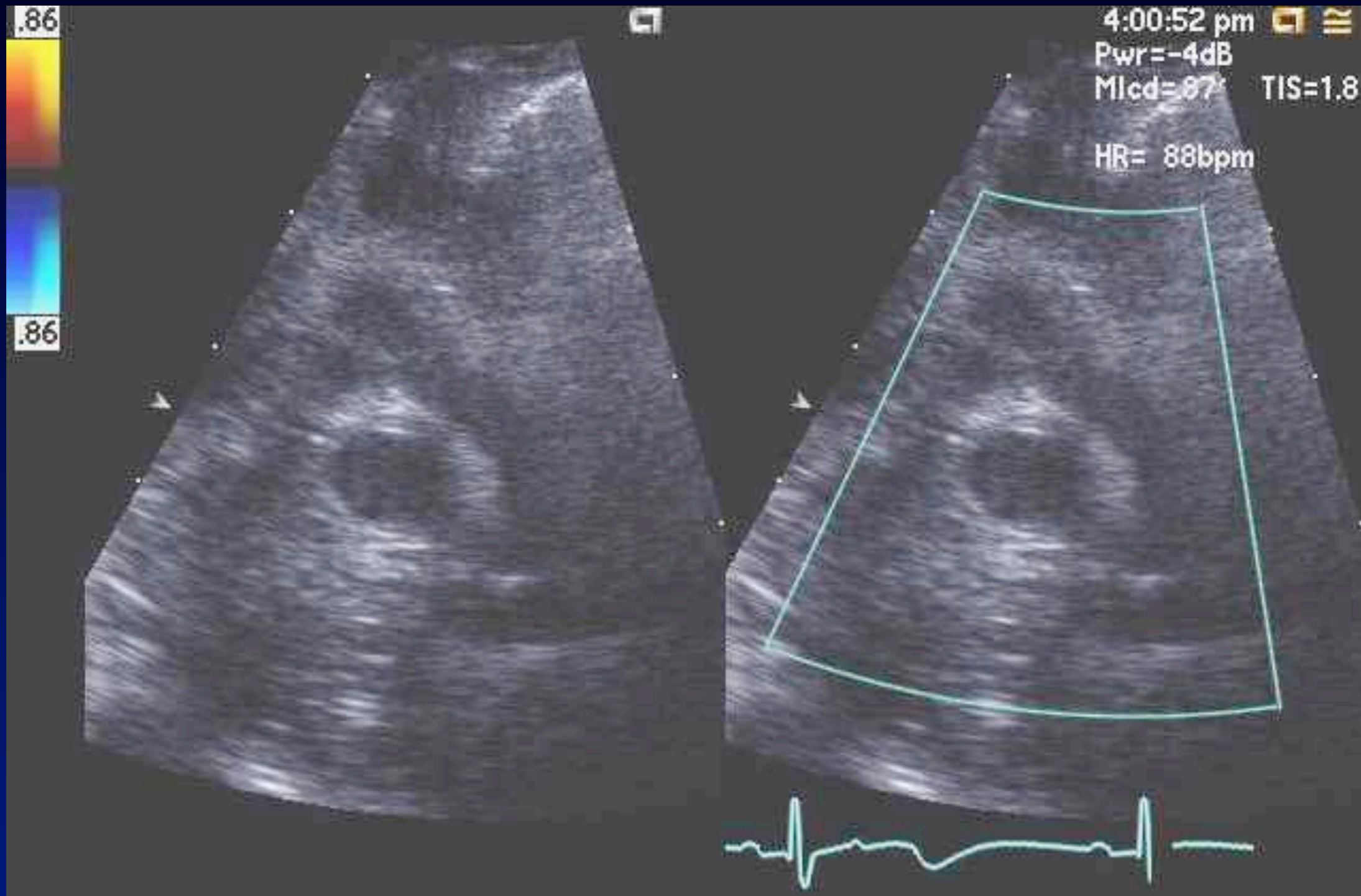

Atrial Switch Procedure

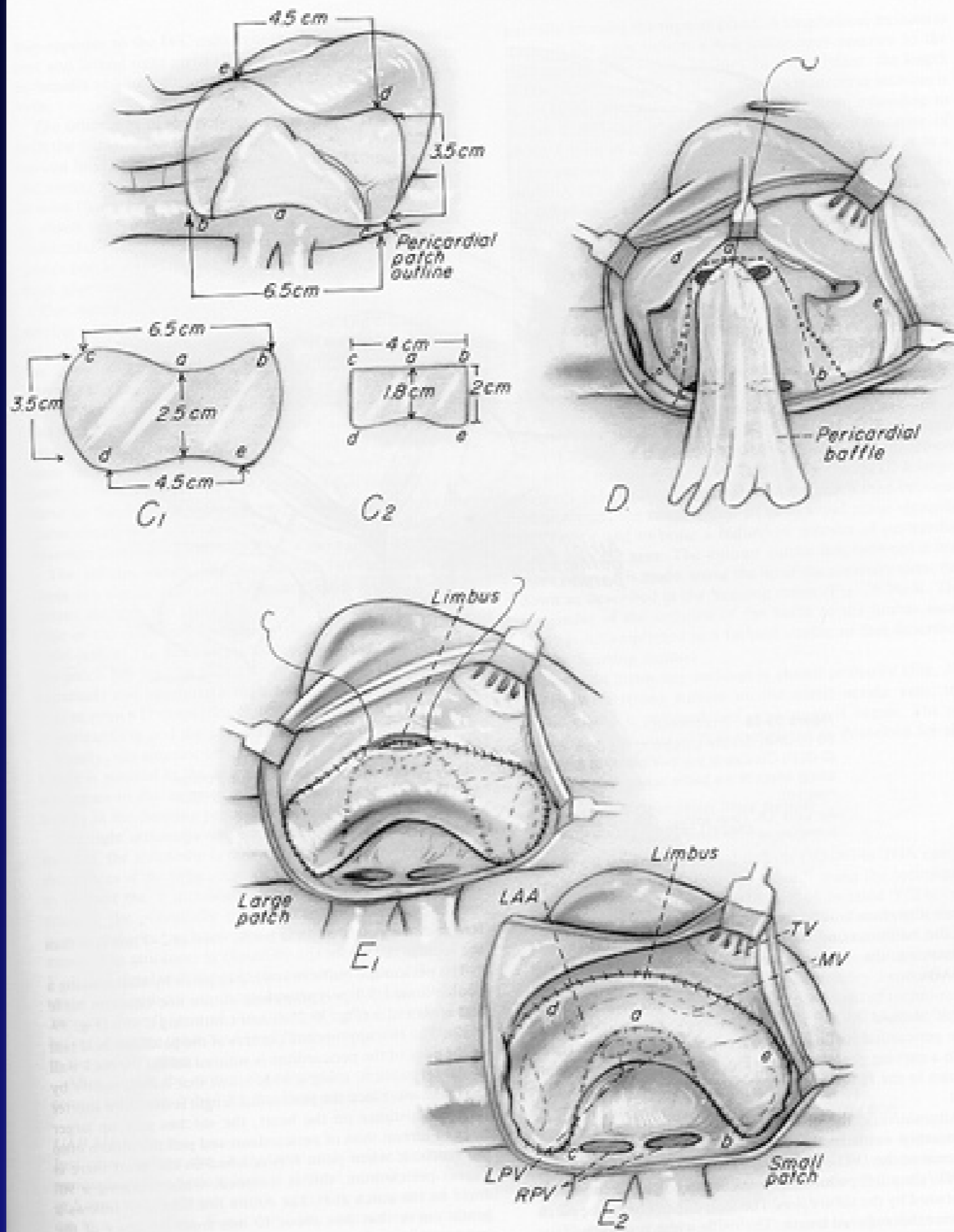

**Mustard's
Procedure**

Atrial Switch Procedure

Senning's Operation

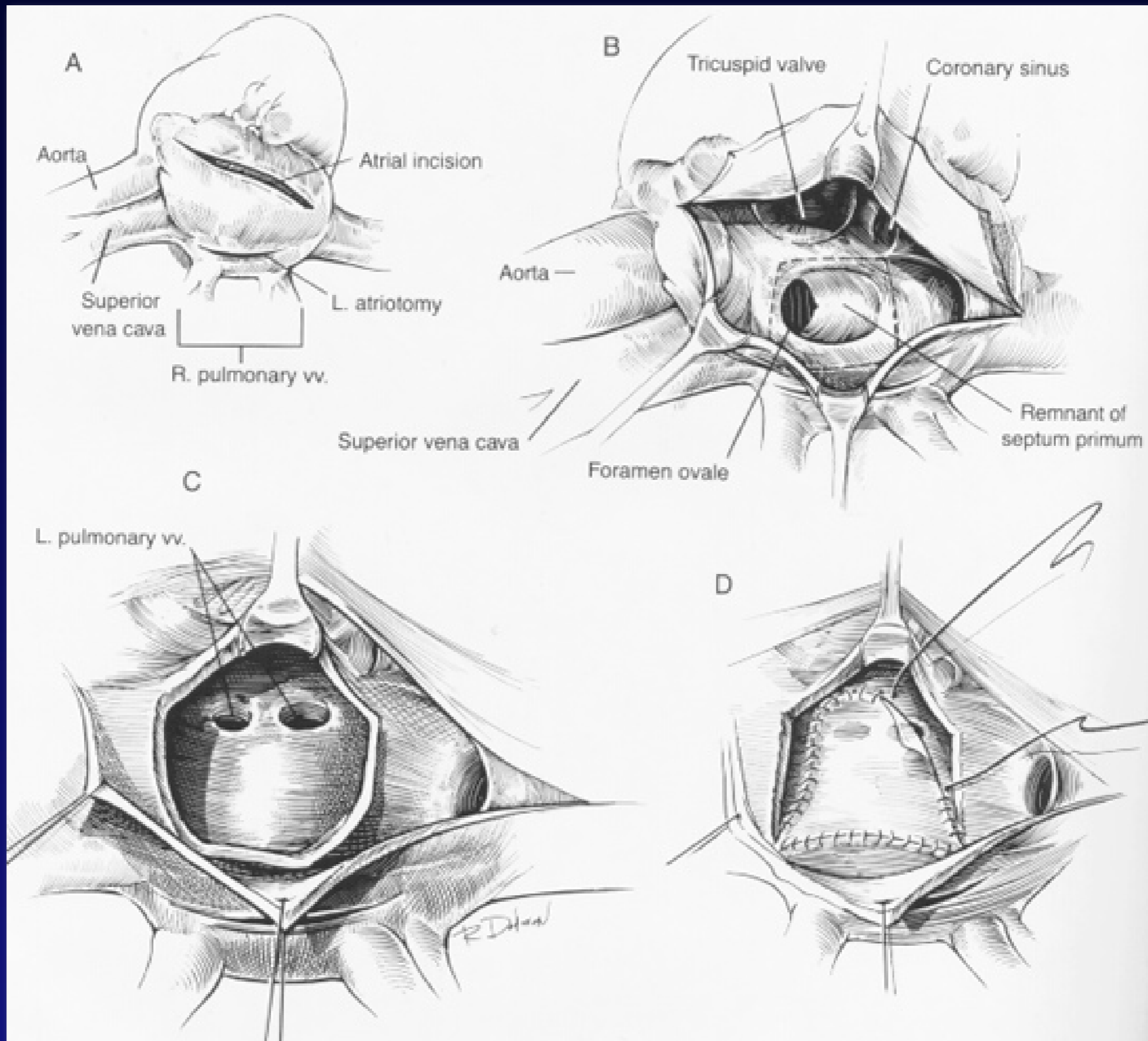

Atrial Switch Procedure

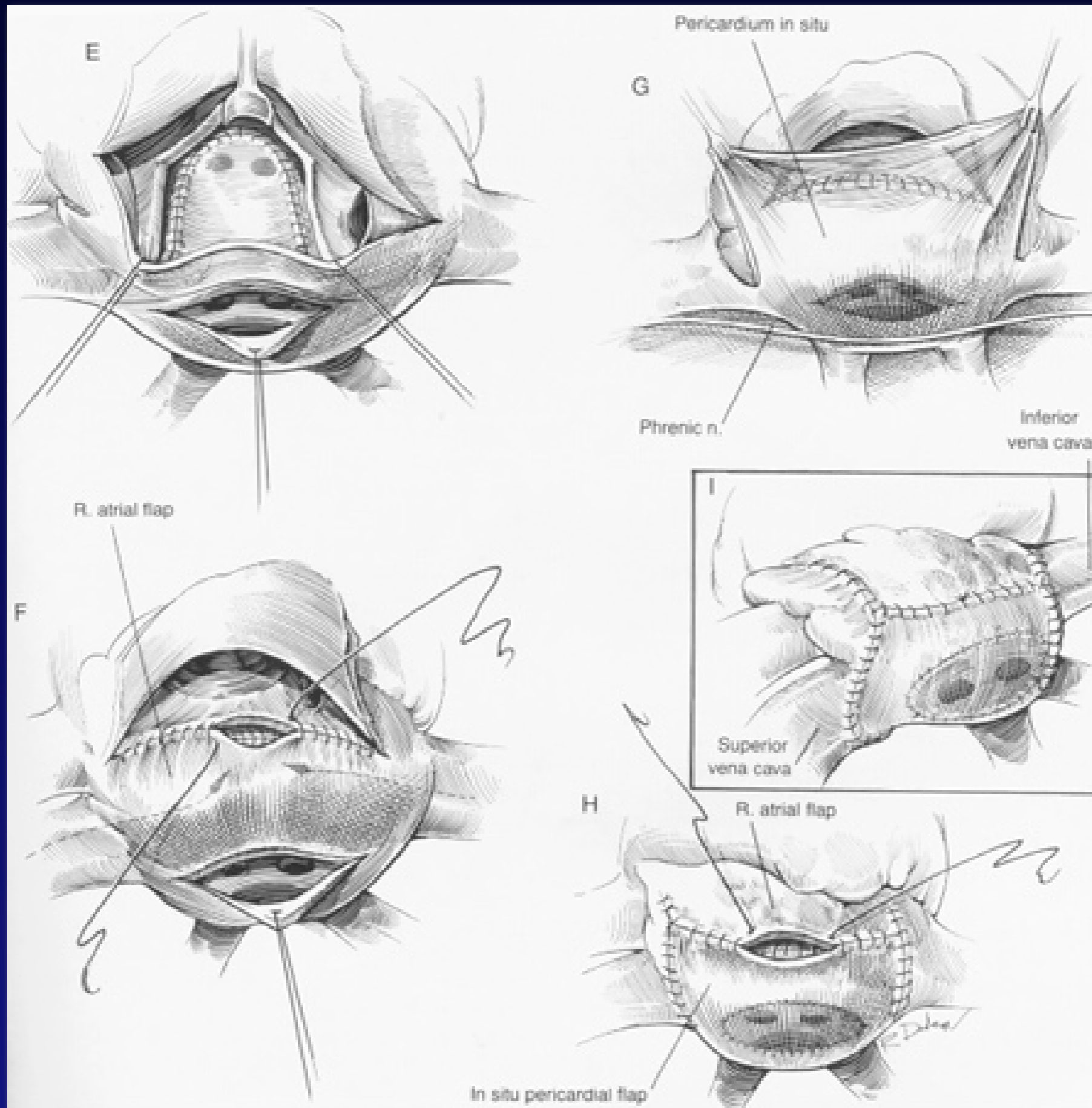

TGA, Postoperative Assessment: Venous Pathways (Mustard/Senning Operations)

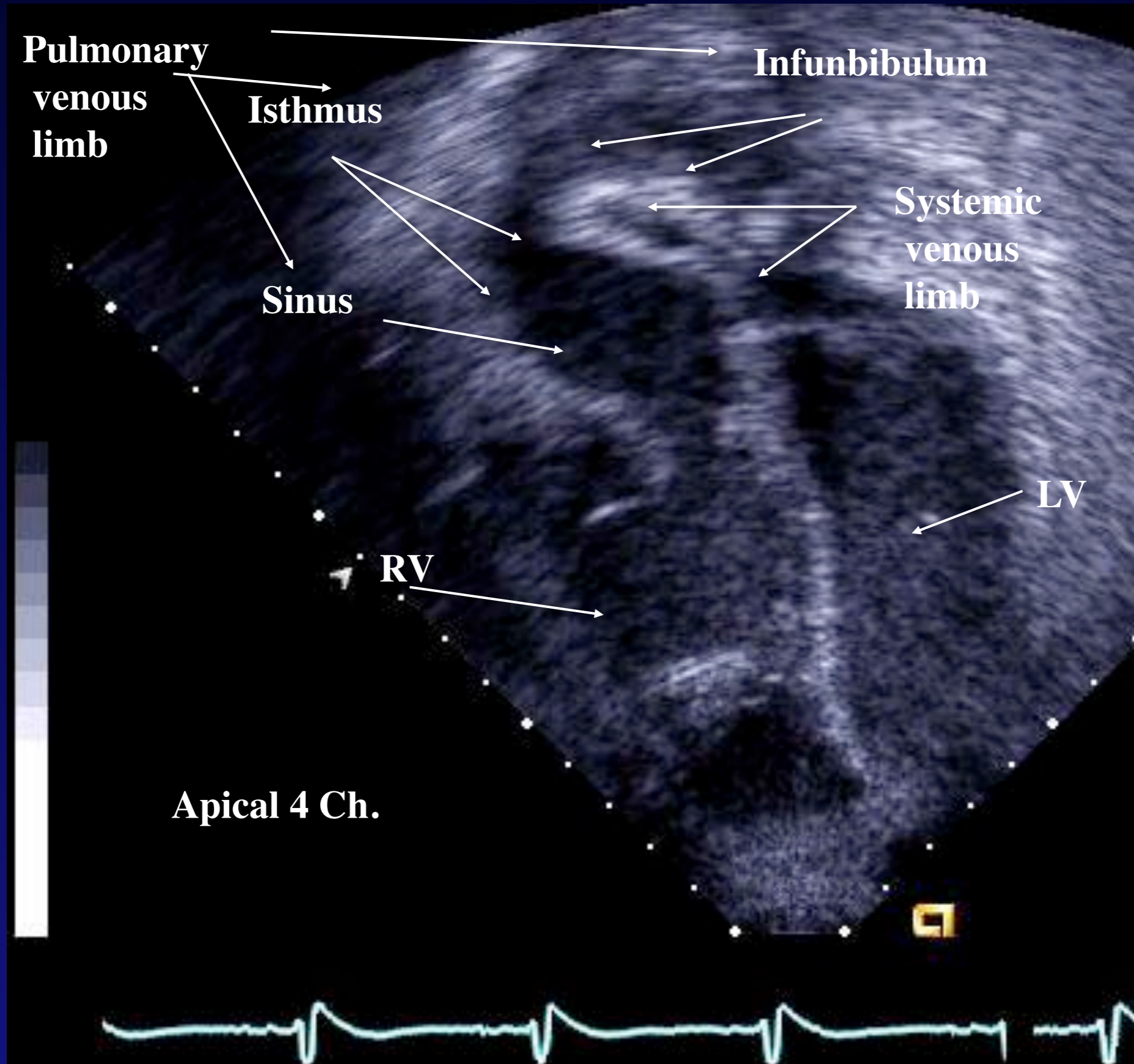

Atrial Switch Procedure: AV Valve Regurgitation & VSD

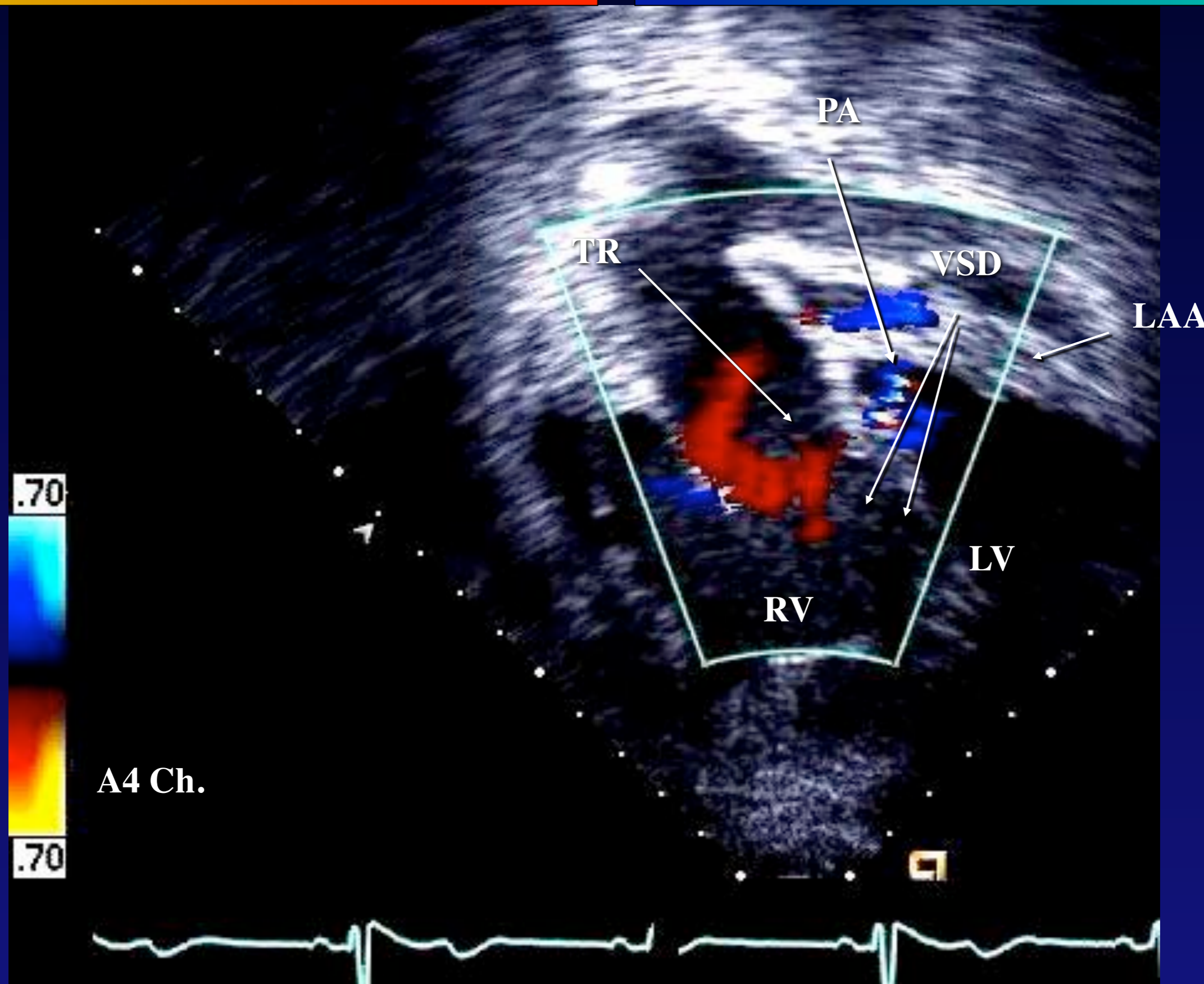

Atrial Switch Procedure: Obstructed Mid- Pulmonary Venous Pathway

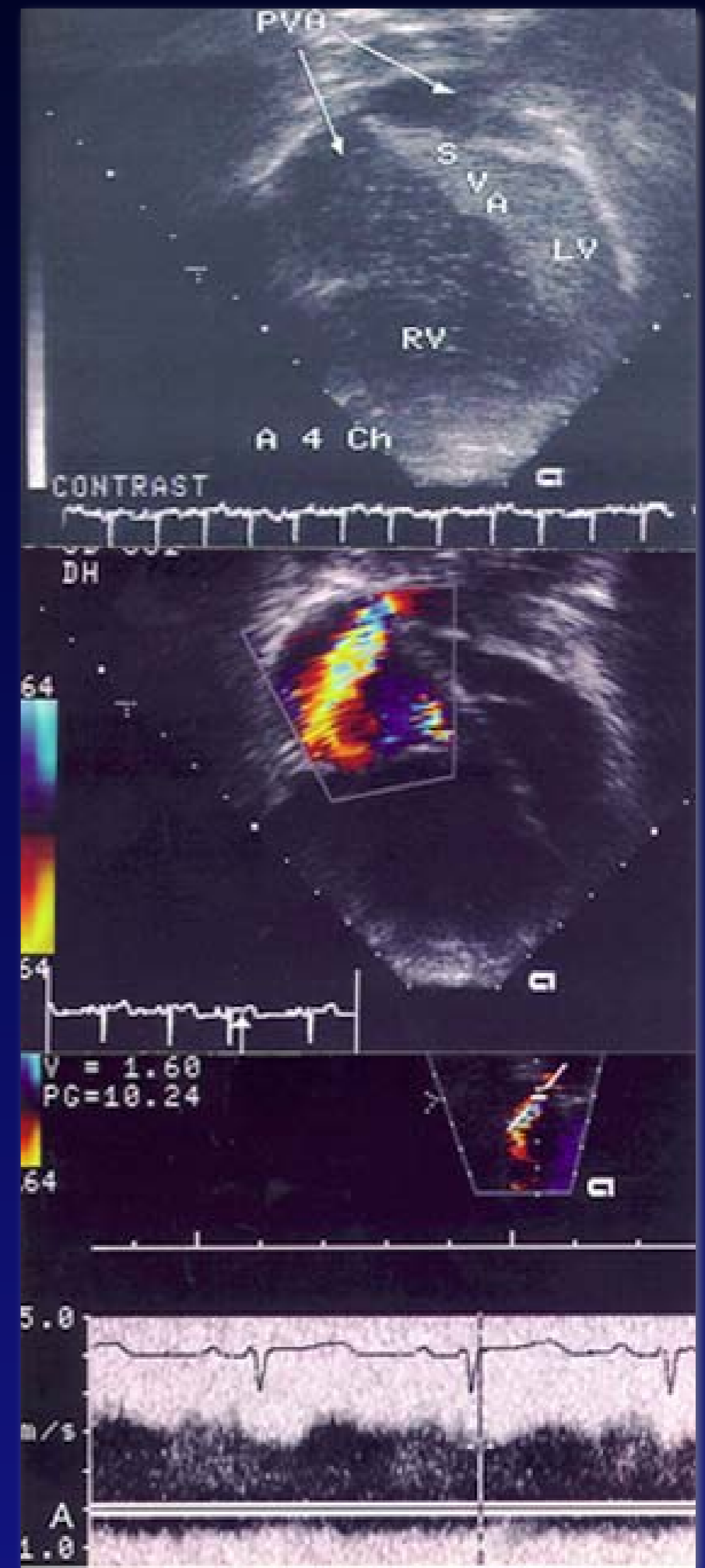

SCV Baffle obstruction with Conarast Echo

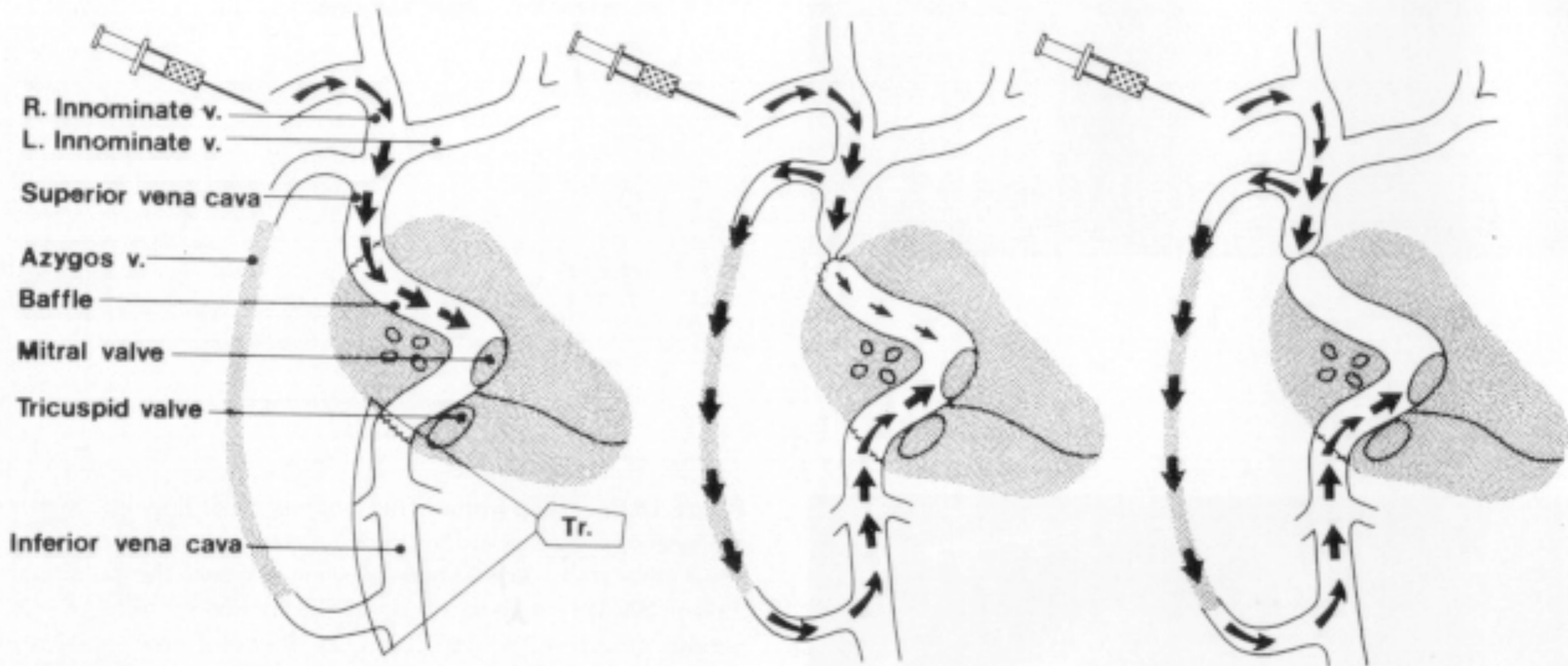

Atrial Switch Procedure: SVC Obstruction, color Mapping

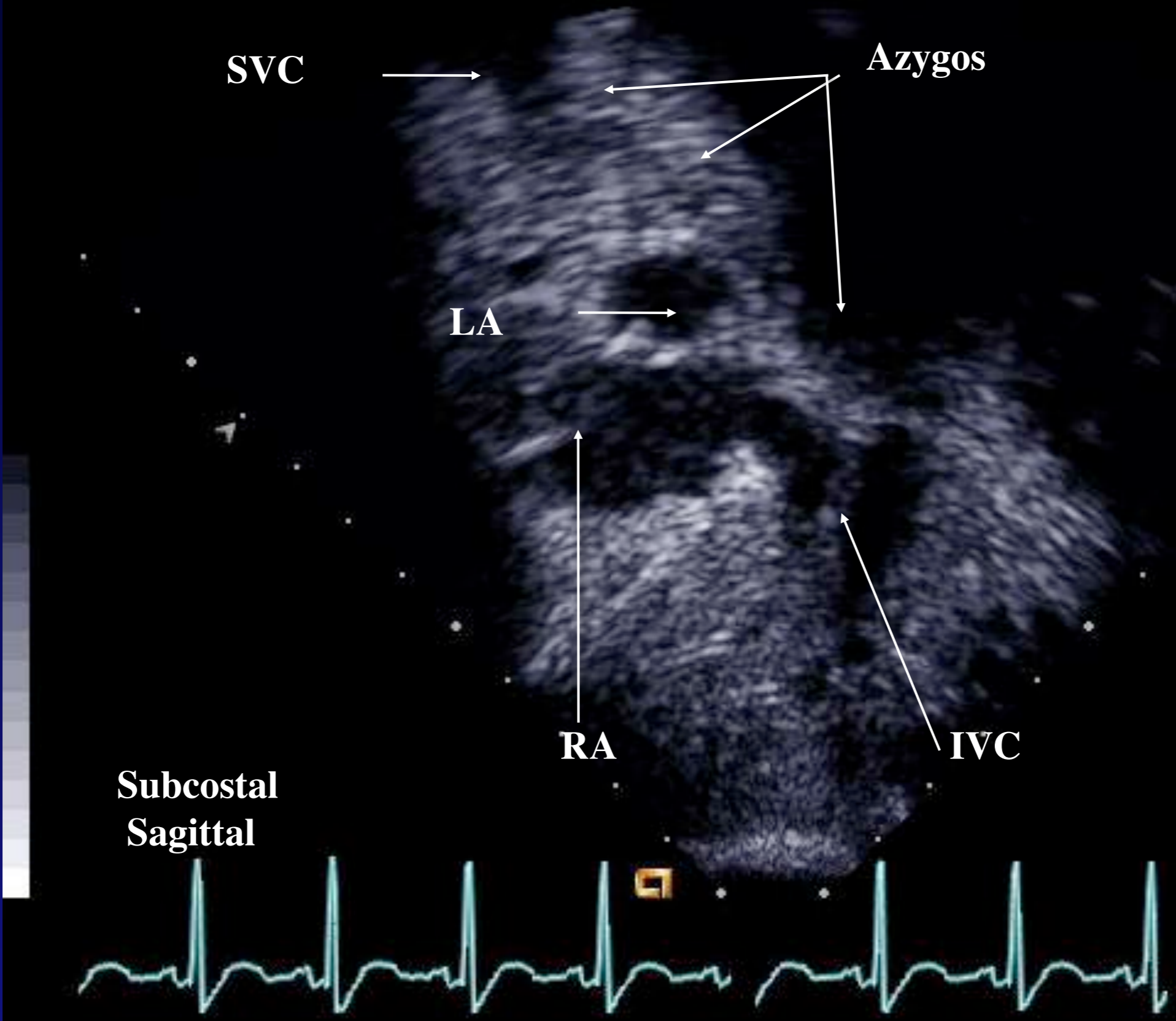

L Transposition

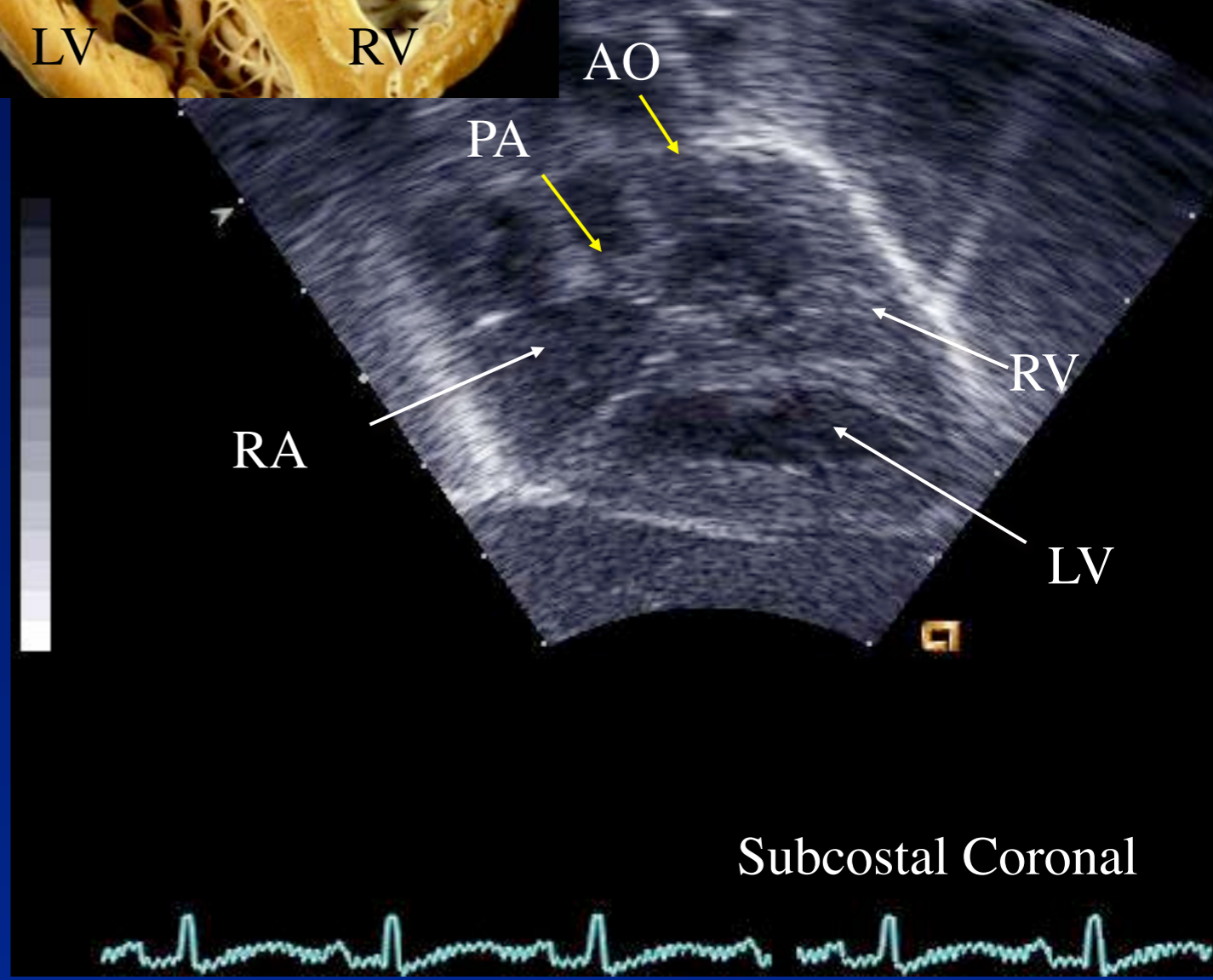
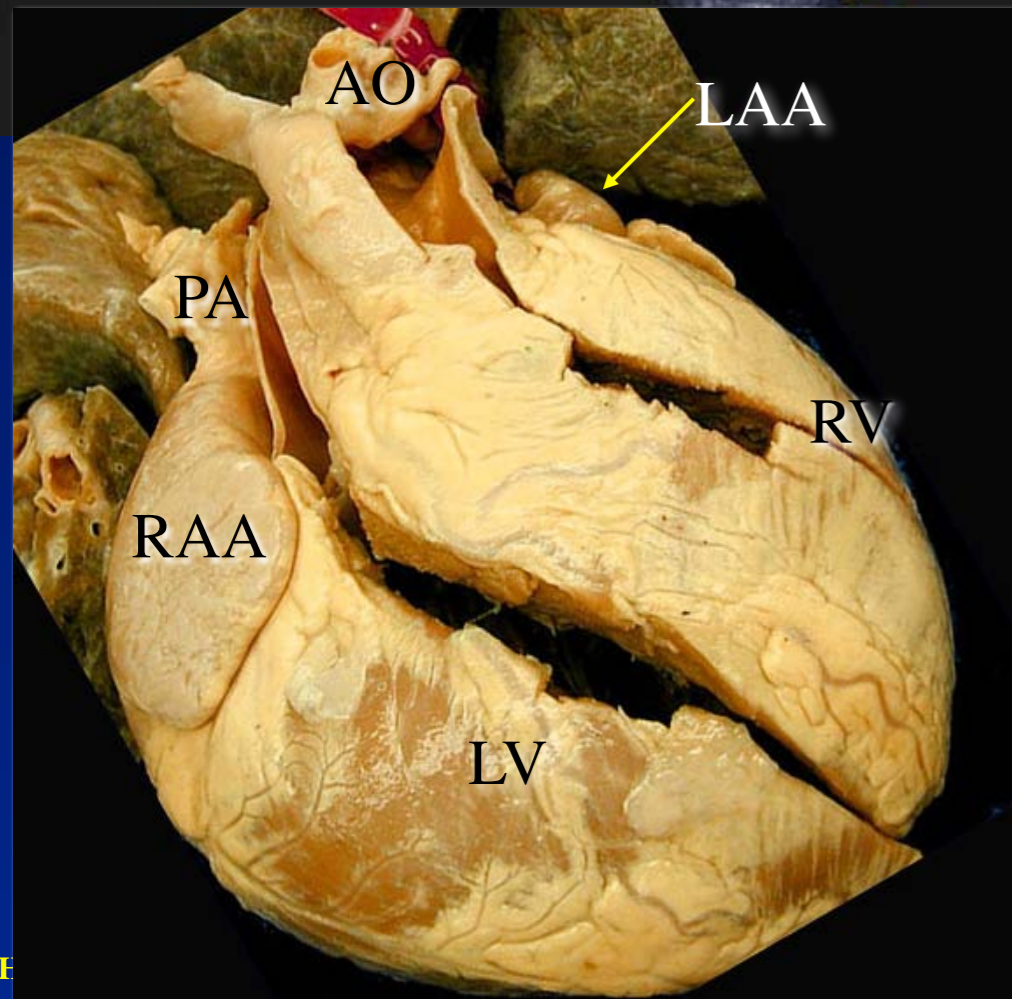
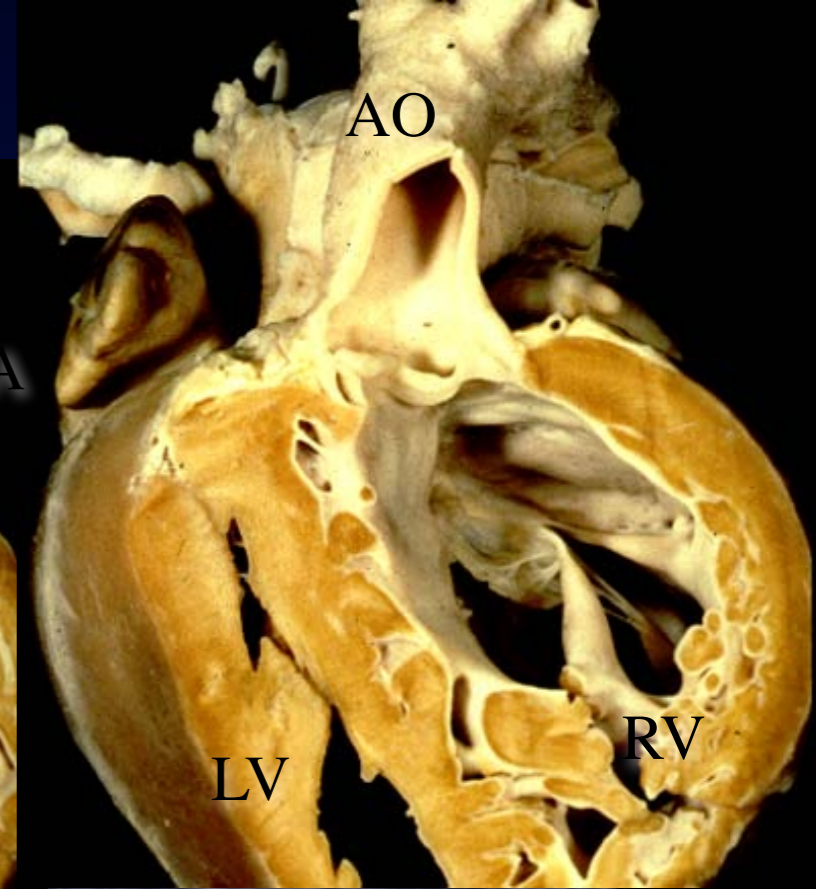
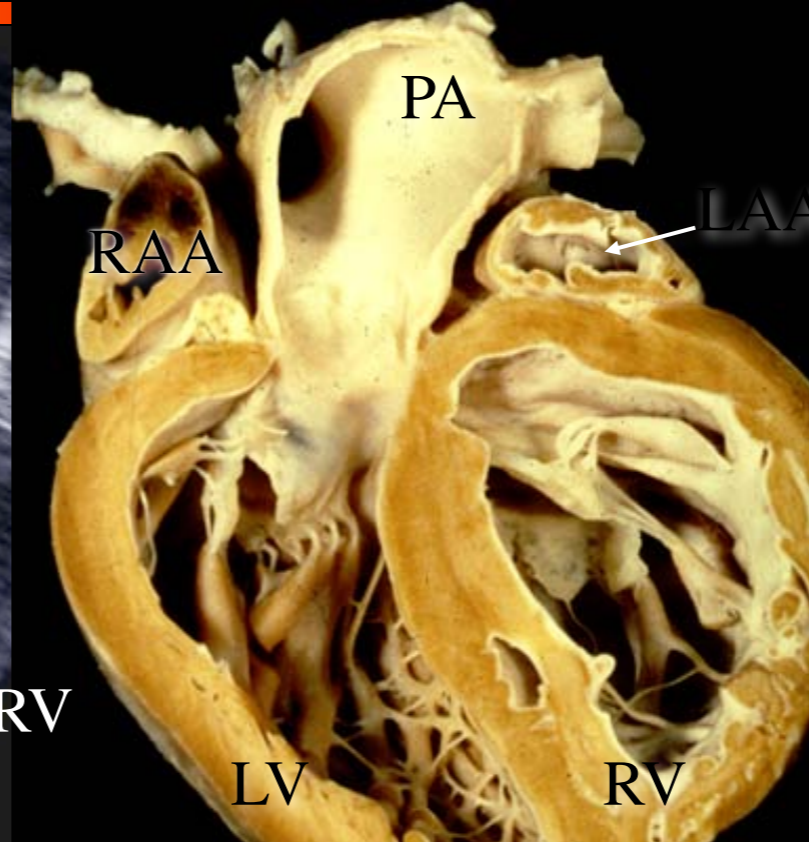
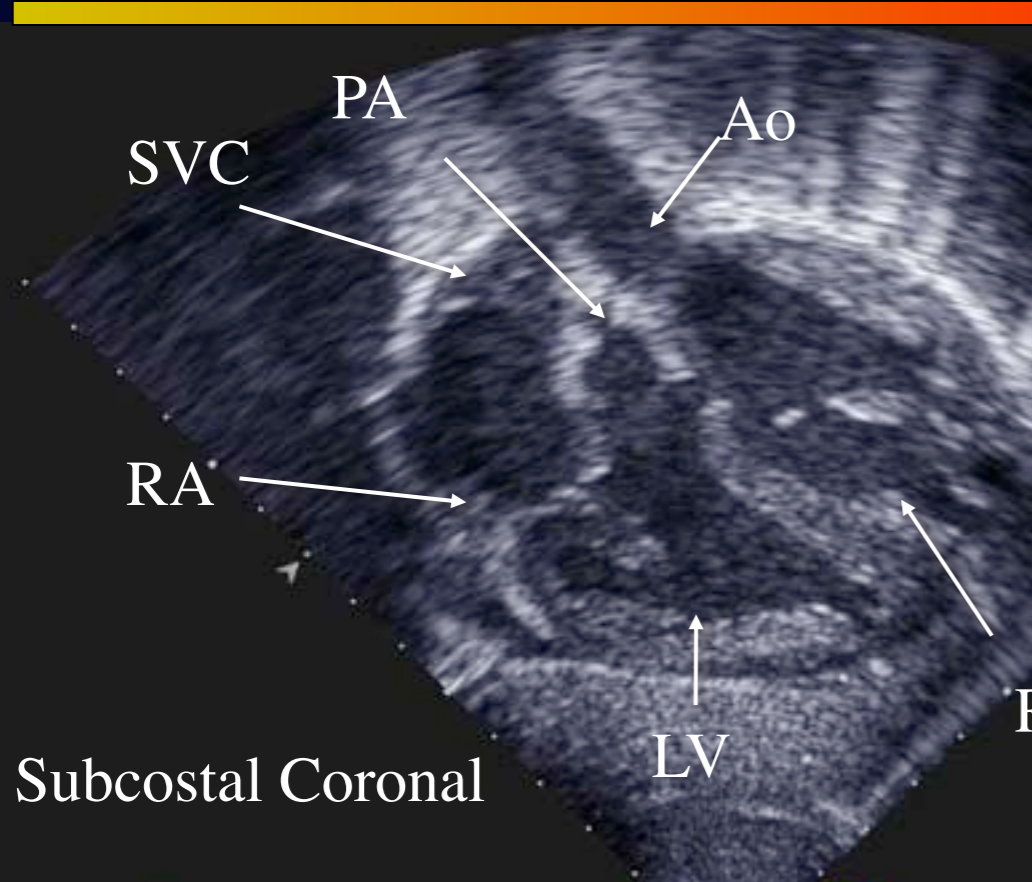

Corrected Transposition & Ebstein's Malformation

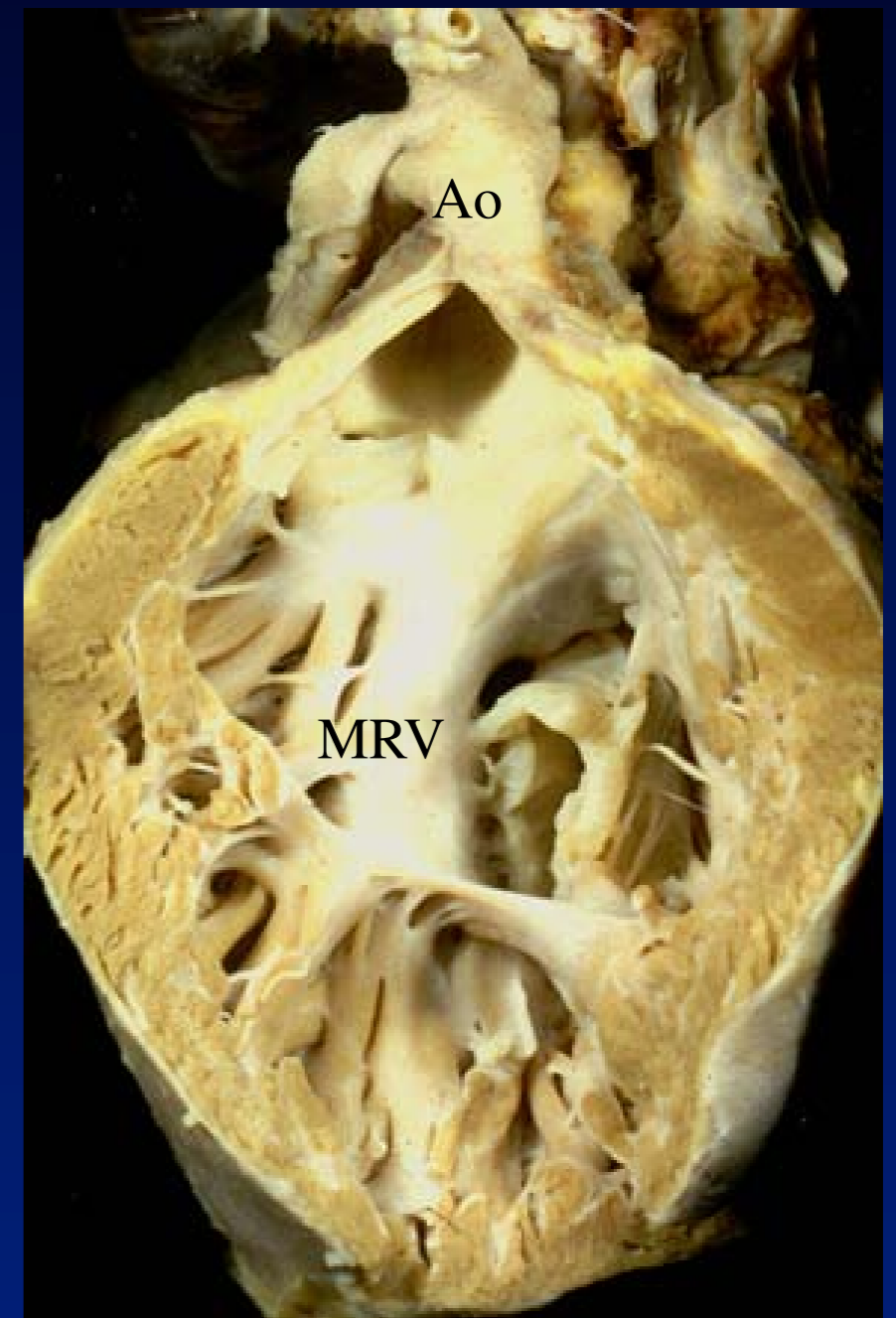
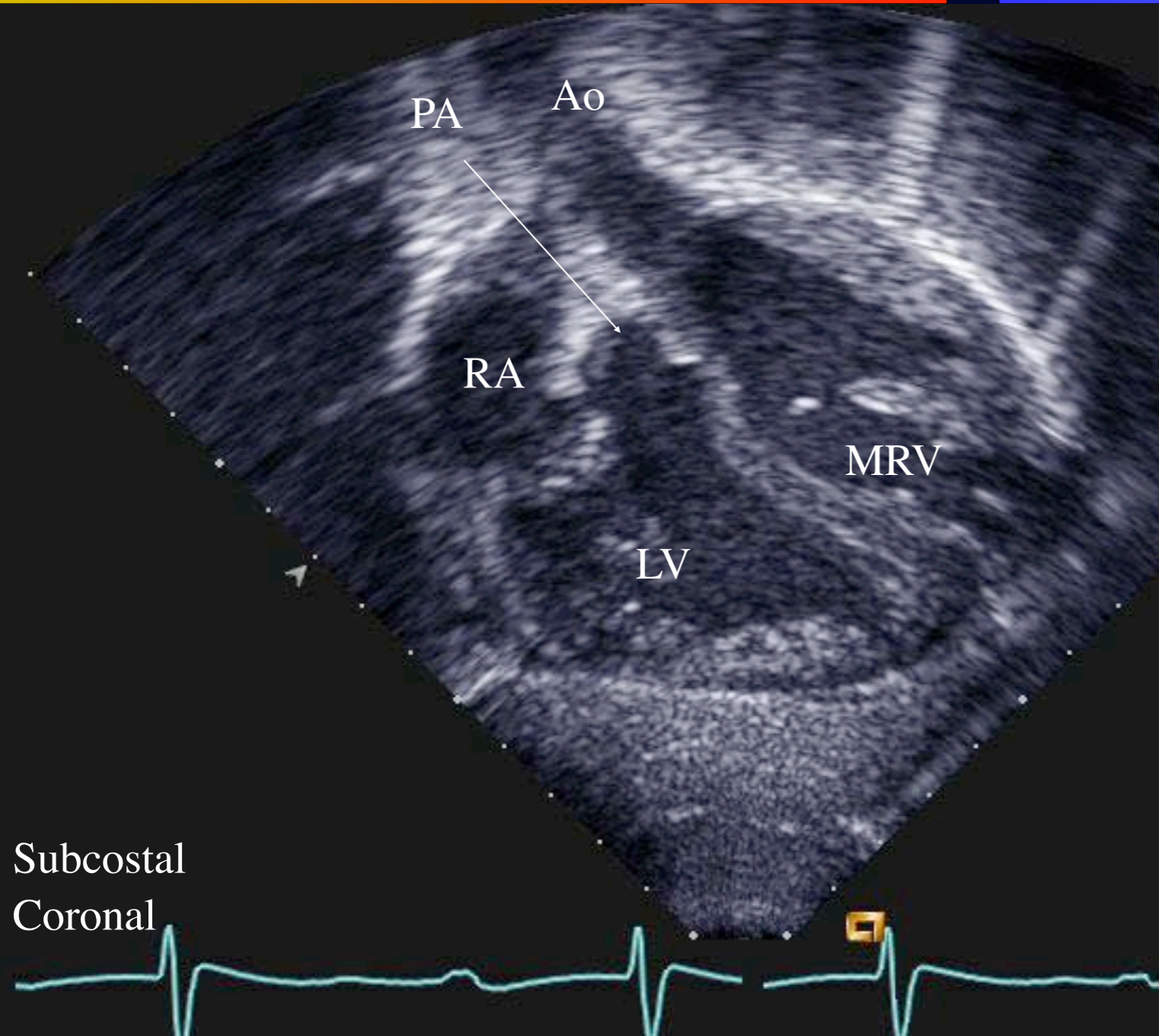

Corrected Transposition with Large inlet VSD

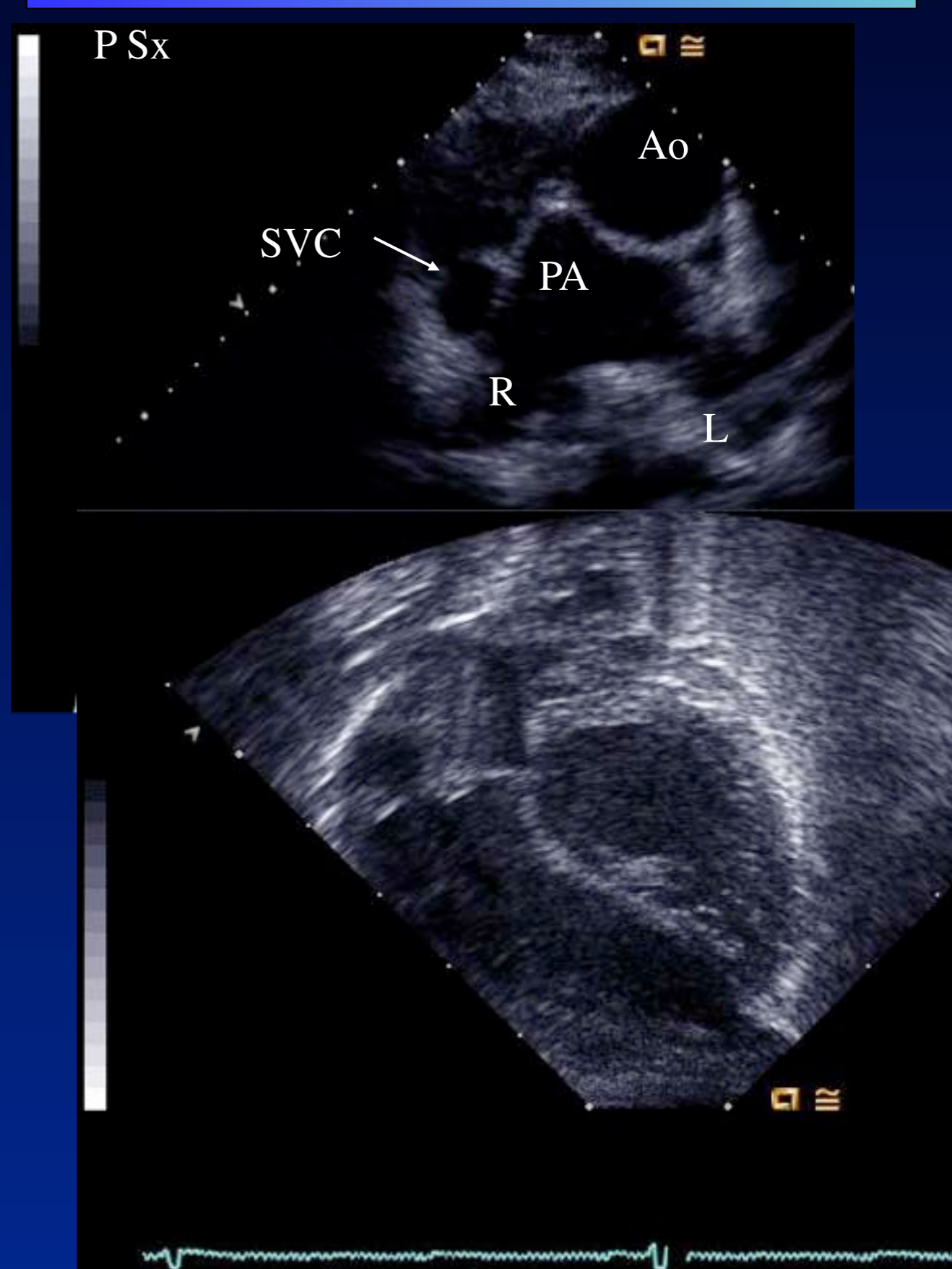
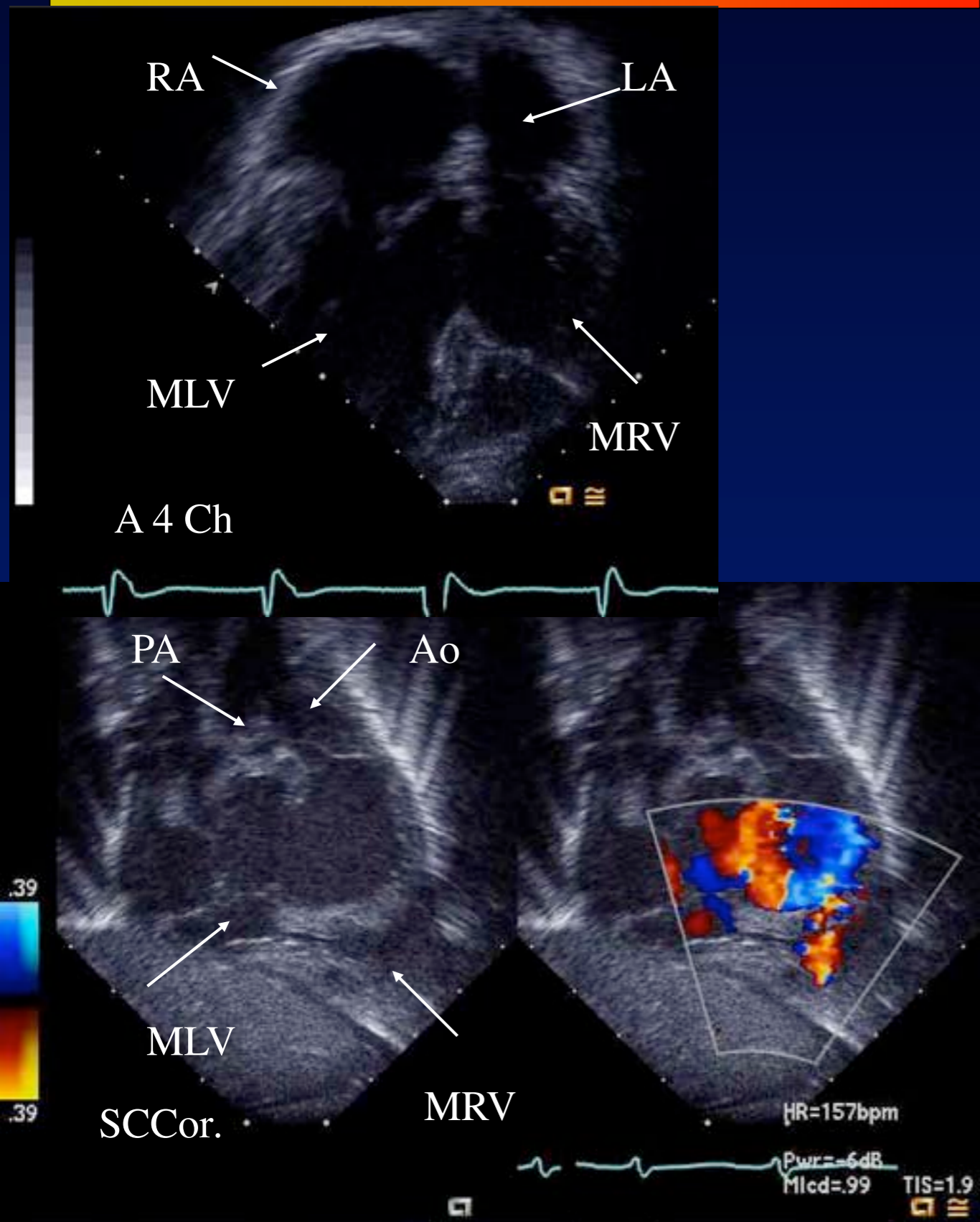



Thank You

Next Patient

